

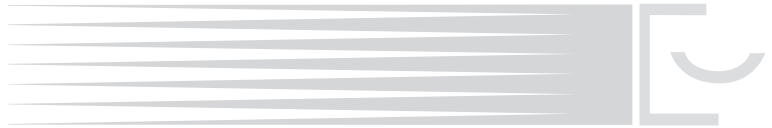

Bull Sale  
Saturday, January 30  
2021



Dear Cattlemen,

Welcome to our 2021 Bull Sale. It is obvious many things have been new and different in the past year with many changes that have affected all of us. It is our goal with this year's sale to be as flexible and accommodating as we can for our customers during these unusual times. On that note, we have added a second online bidding option in Superior Livestock, who along with DV Auction Service, will allow for online participation for those who prefer that option this year. We will continue with the live auction, as usual, and encourage those who wish to travel to and participate in the sale as usual to do so. This year, especially, we encourage anyone who would like to view the bulls early to feel free to come by any time to see them.

There are roughly 225 head of coming two-year-olds and 175 January and February yearlings this year. Throughout the offering you will find many different blood lines that are selected to offer good performance and end product merit along with the ability to function problem free under practical conditions.

We will winter the bulls at no charge until the 15th of March at which time we will begin free delivery. The bulls sell with a first season breeding guarantee that is outlined on the next page. As always, we welcome your feedback on our genetics and program.

Please join us for a complimentary lunch on sale day and a post sale get together featuring Creek Stone Farms prime rib and refreshments after the sale. This year's gathering will be held at the Ag Building at the west end of the fairgrounds rather than the Taft Building to allow for more room and ventilation.

In closing, please don't hesitate to call on us if there is anything we can do to answer your questions or assist you in any way during these extraordinary times. We offer you our sincere thanks for your interest and support. .

Yours truly,

*Jud & Denise Baldrige*

### **THE GOALS OF OUR PROGRAM.....**

are to provide our customers with the most progressive genetics possible. Genetics that excel in the economically important traits of efficient beef production. To us that means growth, fertility, calving-ease, maternal and carcass traits. And these traits should come in a functional, sound, easy-fleshing and gentle package. We rely on EPDs, visual appraisal and individual performance to guide us in the selection process. We also rely on AI and embryo transfer to expand the impact of elite bulls and females on our program. Our commitment to reaching our genetic goals includes ongoing investment in elite genetics through semen from outstanding sires and the addition of superior producing cow families to our program.

In addition to the goals of our breeding program, we know our future and success depends on customer satisfaction. Repeat customers, long-standing relationships and real genetic value are what we want to produce.

Saturday, January 30, 2021  
 • North Platte, NE •

1:00 p.m. (CST) at the Lincoln County Fairgrounds

The Fairgrounds is located three miles west of the Hwy 30 & 83 junction in North Platte on Hwy 30.

## – Guarantee –

Bulls selling for \$3,000 or more are guaranteed against breeding injury for the first breeding season. Breeding season is defined as the 90-day period following the first turnout of the bulls.

If a replacement bull is available, he will be provided, or if the buyer prefers, credit toward one bull will be given in the following year's sale, less salvage value of the injured bull. Please notify us as soon as possible should injury occur and prior to the injured bull being sold for salvage.

Replacement bulls are not covered by this guarantee.

- **Sight Unseen Purchase** – A satisfaction guaranteed sight unseen purchase plan is available for buyers unable to attend. Contact Jud for details.
- **Free Delivery** – Free Nationwide delivery in the lower 48 states. Our goal is to complete all bull deliveries during the third and fourth weeks of March. With spring work & AI and embryo transfer work to be done on our January – February calving cows in early April, it makes our completing all bull deliveries in the third and fourth weeks of March necessary, buyers cooperation in this regard is greatly appreciated.
- **Volume Discounts** – will be offered starting at 3 bulls, 3% and increasing 1% for each additional bull up to 10 bulls - 10% maximum discount.
- **Performance Data** – American Angus now updates EPDs weekly. The EPDs and percentile ranking in this catalog are as of December 14, 2020 (Spring 2021). A supplement sheet will be provided sale day with the updated weights, scrotal, EPDs and yearling scan data on the yearling bulls. Weekly updates can also be viewed at [www.angus.org](http://www.angus.org).

If you would like the updates and sale order information in advance the week prior to the sale, please view our website ([baldridge.net](http://baldridge.net)), email us at [jud@baldridge.net](mailto:jud@baldridge.net) or call 308-520-2221.

- **Health** – Bulls have been vaccinated with IBR-P13-BVD-BRSV, 7-way clostridial and lept. They have been wormed with safeguard and poured with Ivermectin.
- **Travel & Motels** – Motels - Holiday Inn Express 532-9500 (ask for Baldridge Bros. rate), Fairfield Inn 532-9900, Hampton Inn 534-6000, Super 8 534-4224, Quality Inn 532-9090, Best Western Plus 534-3120, LaQuinta 534-0700.
- **Semen Testing** – Bulls will have a breeding soundness evaluation (including semen test) prior to the sale by Nebraska bull service, a division of Vogler Semen Centre.
- **Sale Assistance** – Chris Earl - CK6 Consulting ..... 630-675-6559  
 Wes Tiemann - CK6 Consulting ..... 816-244-4462  
 Jay Nordhausen - Ogallala Livestock ..... 308-289-1548  
 Kyle Layman - North Platte Stockyards ..... 308-660-5319  
 Myron Benes ..... 402-741-2040
- **Genetic Defects** – All bulls selling are free of all known genetic conditions monitored by the American Angus Association by test or pedigree.
- **Retained Semen Interest** – Sellers retain a 1/3 semen interest on all bulls selling unless stated otherwise. Buyers receive full possession and all salvage value.

### LIVESTOCK PRESS REPRESENTATIVES

- Angus Journal/AmericanAngus Association..... LEVI LANDERS...308-730-1396
- Livestock Plus..... RANDY RASBY...308-539-6195
- Western Livestock Journal..... JIM GEIS...970-590-0500
- Midwest Messenger ..... KIRBY GOETTSCH...605-380-3939
- Western Livestock Reporter ..... ALAN SEARS...308-660-3866
- Special Assignment..... DUSTIN CARTER...712-898-9972
- Fence Post ..... DREW FELLER...402-841-4215

**DVAuction**  
 Broadcasting Real-Time Auctions

Never Miss An Auction Again!  
 Watch & Bid online for FREE!

Visit [www.DVAuction.com](http://www.DVAuction.com)  
 and Register Today!

For General Questions Please Contact Our Office:  
 (402) 316-5460 or [support@dvauction.com](mailto:support@dvauction.com)

For more information see page 2

**SUPERIOR**  
 Productions

BROADCAST LIVE ON  
[SUPERIORCLICKTOBID.COM](http://SUPERIORCLICKTOBID.COM)  
[SUPERIORLIVESTOCK.COM](http://SUPERIORLIVESTOCK.COM)  
 800-422-2117

### Auctioneers

**Al Conover - (515) 491-8078**  
**Matt Lowery - (308) 750-6119**

### • Sale day phones

**(308) 520-2221, (308) 520-2339**

**Jud & Denise Baldridge**

5329 Rodeo Road

North Platte, NE 69101

(308) 532-2100 - Home/Office

(308) 520-2221 - Jud's Cell

email: [jud@baldridge.net](mailto:jud@baldridge.net)



website: [www.baldridge.net](http://www.baldridge.net)

# DVAuction

[www.dvauction.com](http://www.dvauction.com)

Watch & Bid online for FREE!

**Can't make the sale?**

*Let DVAuction bring the sale to you!*

**Busy during the sale?**

*Let DVAuction represent your bid!*

**Visit [www.dvauction.com](http://www.dvauction.com) and Register!**

It's as easy as 1, 2, 3...

1. Create an account at [www.dvauction.com](http://www.dvauction.com) under the "create new account" tab
2. Apply for bidding by clicking "apply for bidding" in the upper left corner of your screen, at least 24 hours prior to the auction
3. Tune into the sale and make your purchases!

For General Questions Please Contact Our Office:  
(402) 316-5460 or [support@dvauction.com](mailto:support@dvauction.com)

\*High Speed Internet Access Required



## HOW TO PARTICIPATE AS AN ABSENTEE BUYER

We have made preparations to bid and buy livestock through Superior Productions' "Call or Click-To-Bid" service for those unable to attend in person on sale day. **Please note that all of the lots in the sale will also be available for viewing online prior to sale day at [www.superiorlivestock.com](http://www.superiorlivestock.com).**

### HERE'S HOW IT WORKS

**Turn in Bids Over the Phone.** This is our traditional method of buying livestock. To get started simply go online to [www.superiorlivestock.com](http://www.superiorlivestock.com) and click on the tab titled "Register for a Buyer Number". Select the registration form for Superior Productions and print the registration form, fill it out and fax it in to Superior Productions at (817) 378-3380 with a signature on it, or scan and email the form to [info@superiorauction.com](mailto:info@superiorauction.com). You can also mail it in to the address provided on the form. Upon receipt of this information Superior will call you with a buyer's number and the bid line phone number that you will use on sale day to place bids over the phone.

**Click-To-Bid.** This is Superior's online bidding platform for cattle buying. **Please note that high speed internet is required - this is not for dial-up or satellite internet.** Registration is free, but you must become a member of [www.superiorclicktobid.com](http://www.superiorclicktobid.com) to sign up. Becoming a member is easy - just go to the homepage of [www.superiorclicktobid.com](http://www.superiorclicktobid.com) and follow the out-lined steps to get started. Input your information and select a username and password. You will receive an e-mail confirming you are a member. From that point forward you just have to sign in and select the sale you would like to register for and once approved you will receive an e-mail confirming which sale you are now registered for.

**Viewing the Auction.** There are 2 places to view the sale broadcast live on the internet: [www.superiorlivestock.com](http://www.superiorlivestock.com) or [www.superiorclicktobid.com](http://www.superiorclicktobid.com). Just go to the home page of either website and select the auction. If you just want to watch the auction on your computer, smartphone or tablet go to [www.superiorlivestock.com](http://www.superiorlivestock.com), but if you want to bid over the computer you must go to [www.superiorclicktobid.com](http://www.superiorclicktobid.com). Remember you can call in to bid on the internet, but you must be a member of [www.superiorclicktobid.com](http://www.superiorclicktobid.com) to "click-to-bid". Your computer must have Flash Media Player installed for this website to view the auction. If you have any questions, please call the Superior Productions office at 800-431-4452.

\*If you plan to bid by phone through Superior Livestock or 'Click-to-Bid', you must register at [www.superiorlivestock.com](http://www.superiorlivestock.com) prior to bidding.

## AMERICAN ANGUS ASSOCIATION SELECTION TOOLS

**Expected Progeny Difference (EPD)**, is the prediction of how future progeny of each animal are expected to perform relative to the progeny of other animals listed in the database. EPDs are expressed in units of measure for the trait, plus or minus.

**Accuracy (ACC)**, is the reliability that can be placed on the EPD. An accuracy of close to 1.0 indicates higher reliability. Accuracy is impacted whether the animal has a genotype and the number of progeny and ancestral records included in the analysis.

**Calving Ease Direct (CED)**, is expressed as a difference in percentage of unassisted births, with a higher value indicating greater calving ease in first-calf heifers. It predicts the average difference in ease with which a sire's calves will be born when he is bred to first-calf heifers.

**Birth Weight (BW)**, expressed in pounds, is a predictor of a sire's ability to transmit birth weight to his progeny compared to that of other sires.

**Weaning Weight (WW)**, expressed in pounds, is a predictor of a sire's ability to transmit weaning growth to his progeny compared to that of other sires.

**Residual Average Daily Gain (RADG)**, feed efficiency expressed in pounds per day, is a predictor of a sire's genetic ability for postweaning gain in future progeny compared to that of other sires, given a constant amount of feed consumed.

**Yearling Weight (YW)**, expressed in pounds, is a predictor of a sire's ability to transmit yearling growth to his progeny compared to that of other sires.

**Yearling Height (YH)**, is a predictor of a sire's ability to transmit yearling height, expressed in inches, compared to the that of other sires.

**Scrotal Circumference (SC)**, expressed in centimeters, is a predictor of the difference in transmitting ability for scrotal size compared to that of other sires.

### MATERNAL

**Heifer Pregnancy (HP)**, is a selection tool to increase the probability or chance of a sire's daughters becoming pregnant as first-calf heifers during a normal breeding season. A higher EPD is more favorable.

**Calving Ease Maternal (CEM)**, is expressed as a difference in percentage of unassisted births, with a higher value indicating greater calving ease in first-calf daughters. It predicts the average ease with which a sire's daughters will calve as first-calf heifers when compared to daughters of other sires.

**Maternal Milk (Milk)**, is a predictor of a sire's genetic merit for milk and mothering ability in his daughters compared to daughters of other sires. In other words, it is that part of a calf's weaning weight attributed to milk and mothering ability.

**Mature Weight (MW)**, expressed in pounds, is a predictor of the difference in mature weight of daughters of a sire compared to the daughters of other sires.

**Mature Height (MH)**, expressed in inches, is a predictor of the difference in mature height of a sire's daughters compared to daughters of other sires.

### MANAGEMENT

**Docility (DOC)**, is expressed as a difference in yearling cattle temperament, with a higher value indicating more favorable docility in a sire's offspring compared to another sire.

**Claw Set (Claw)**, is expressed in units of claw-set score, a lower EPD is more favorable, indicating a sire will produce progeny with more symmetrical, even and appropriately spaced toes.

**Foot Angle (Angle)**, is expressed in units of foot-angle score, a lower EPD is more favorable, indicating a sire will produce progeny with an angle closer to 45 degrees

at the pastern and appropriate toe length and heel depth.

**Pulmonary arterial pressure EPD (PAP)**, is expressed in millimeters of Mercury (mmHg), with a lower EPD being more favorable indicating a sire should produce progeny with a lower PAP score to decrease the risk of progeny contracting high altitude disease most commonly experienced at 5,500 ft or greater in elevation.

### CARCASS

**Carcass Weight (CW)**, expressed in pounds, is a predictor of the differences in hot carcass weight of a sire's progeny compared to progeny of other sires.

**Marbling (Marb)**, is expressed as a fraction of the difference in USDA marbling score of a sire's progeny compared to progeny of other sires.

**Ribeye Area (RE)**, expressed in square inches, is a predictor of the difference in ribeye area of a sire's progeny compared to progeny of other sires.

**Fat Thickness (Fat)**, expressed in inches, is a predictor of the differences in external fat thickness at the 12th rib (as measured between the 12th and 13th ribs) of a sire's progeny compared to progeny of other sires.

### SVALUE INDEXES

**SValue Indexes**, reported in dollars per head, are multi-trait economic selection indexes where a higher values suggest more profit when comparing two individuals.

**Maternal Weaned Calf Value (SM)**, expressed in dollars per head, predicts profitability differences in progeny from conception to weaning by decreasing mature cow size and improving docility, foot structure and fertility while maintaining weaning weights consistent with current production.

**Weaned Calf Value (SW)**, expressed in dollars per head, provides the expected difference in future progeny preweaning performance from birth to weaning.

**Cow Energy Value (\$EN)**, is expressed in dollar savings per cow each year due to lower cow maintenance energy requirements (due to lactation and body size) with a larger number being more favorable.

**Feedlot Value (\$F)**, expressed in dollars per head, is the expected average difference in future progeny performance for postweaning feedlot merit (growth and feed efficiency) compared to progeny of other sires assuming producers retain ownership of cattle and sell on a carcass weight basis.

**Grid Value (\$G)**, expressed in dollars per carcass, is the expected average difference in future progeny performance for carcass grid merit, including quality and yield grade attributes, compared to progeny of other sires.

**Beef Value (\$B)**, expressed in dollars per carcass, represents the expected average differences in the progeny postweaning performance and carcass value compared to progeny of other sires. This index assumes commercial producers wean all male and female progeny, retain ownership of these animals through the feedlot and sell on a carcass merit grid.

**Combined Value (\$C)**, an index, expressed in dollars per head, includes all traits that make up both \$M and \$B with the objective that commercial producers will replace 20% of their breeding females per year with replacement heifers retained within their own herd. The remaining cull heifer and steer progeny are then assumed to be sent to the feedlot where the producers retain ownership of those cattle and sell them on a quality-based carcass merit grid.

# Baldrige Forecaster B160

C R A Bextor 872 5205 608 # ..... B A R Ext Traveler 205 #  
 G A R PROPHET # Cra Lady Jaye 608 498 S Easy  
 G A R Objective 1885..... S S Objective T510 OT26 #  
 G A R 1407 New Design 2232  
 GAR-EGL Protege #..... Rito 112 of 2536 Rito 616 #  
 BALDRIDGE PRATISSA W165 L B 6807 Isabel 339  
 Baldrige Pratissia S4 ..... Connealy Lead On #  
 Baldrige Pratissia P259

+18203854 Calved: 04/23/2014 Tattoo: B160

EPDs							
CED	Birth wt.	WN wt.	Milk	Yrlng wt.	Marb	Ribeye	
+10	+8	+66	+19	+126	+1.62	+36	
SM	+66	SF	+91	SB	+183	SC	+303

- Forecaster was the top selling two-year-old bull in our 2016 sale to Alta Genetics and Diamond J Ranch. Forecaster excels for CED, yearling weight, and marbling and sires long and deep bodied, attractive progeny.
- Forecaster's dam produced the third high seller in our 2013 sale, the high seller in the 2014 sale, and the top two-year-old bulls in the 2016 and 2019 sales.
- Forecaster's dam has 73 progeny IMF scans at 112 average, and her sire and two paternal brothers dominated the feed efficiency data released by Grow Safe in 2020.
- Three full sisters to Forecaster have been ET donors for us and have numerous progeny throughout this offering.



**Baldrige Pratissa W165 -  
the dam of Forecaster**

## Full Sisters to Forecaster



**Baldrige Pratissa B170**



**Baldrige Pratissa B177**



**Baldrige Pratissa B139**

# Lot 1 - Baldrige Versatile



Baldrige Blackbird A030 - dam of Versatile

## 1 **Baldrige Versatile**

2 *Coming*  
year old

+19563587 Calved - 04/24/2019 Tattoo - G289

G A R Prophet #..... C R A Bextor 872 5205 608 #

### BALDRIDGE FORECASTER B160

Baldrige Pratissa W165..... G A R Objective 1885

Hoover Dam #..... Baldrige Pratissa S4

SydGen C C & 7 #

### BALDRIDGE BLACKBIRD A030

Baldrige Blackbird X89..... Erica of Ellston C124 #

Styles Upgrade J59 #

Baldrige Blackbird P160

Production				EPDs						
Birth Wt.	205 adj. wt.	365 adj. wt.	CED	Birth wt.	WN wt.	Milk	Yrlng wt.	Marb	RE	
76	779	1365	+11	+1	+81	+21	+148	+1.86	+46	
	ratio - 113	ratio - 114								
\$M	+70	\$F	+94	\$B	+199	\$C	+328			

- Versatile has many attributes and is the highest marbling animal we have produced. He is long and deep bodied, free moving, and up headed. He stands and moves square to the ground with good feet and base width.
- Versatile has excellent birth-growth spread and top 1% rankings for \$C, \$B, and docility along with top 20% \$M and top 10% HP.
- His dam also produced Alternative, the top seller in our 2018 sale who sired numerous sale toppers across the country this past year. (See page 18.)
- Versatile's dam also produced the lead off bull in our 2016 sale, Baldrige Command C036, now a proven and popular sire at ABS Global.
- We have been using Versatile heavily. We have withheld selling outside semen until after the sale. A semen bank of several hundred units (see sale time update) will be owned with his buyers on a pro-rata basis.
- We welcome you to come by and visually evaluate Versatile. His potential for large improvements in many traits gives us high hopes that he will be a step and a half forward.

# 7 Full Brothers sell as Lots 1 - 7

## 2 Baldridge Velocity

2<sup>Coming</sup>  
year old

## Lot 2 - Baldridge Velocity

+19563597 Calved - 04/25/2019 Tattoo - G321  
 G A R Prophet #..... C R A Bextor 872 5205 608 #  
**BALDRIDGE FORECASTER B160**..... G A R Objective 1885  
 Baldridge Pratissa W165..... GAR-EGL Protege #  
 Hoover Dam #..... Baldridge Pratissia S4  
 SydGen C C & 7 #  
**BALDRIDGE BLACKBIRD A030**..... Erica of Ellston C124 #  
 Baldridge Blackbird X89..... Styles Upgrade J59 #  
 Baldridge Blackbird P160



Production			EPDs							
Birth Wt.	205 adj. wt.	365 adj. wt.	CED	Birth wt.	WN wt.	Milk	Yring wt.	Marb	RE	
82	749	1258	+10	+1.5	+71	+17	+130	+1.20	+77	
	ratio - 108	ratio - 104								
SM	+62	SF	+101	SB	+182	SC	+298			



Baldridge Alternative E125 -

## 3 Baldridge Vortex

2<sup>Coming</sup>  
year old

+19563588 Calved - 04/24/2019 Tattoo - G293  
 G A R Prophet #..... C R A Bextor 872 5205 608 #  
**BALDRIDGE FORECASTER B160**..... G A R Objective 1885  
 Baldridge Pratissa W165..... GAR-EGL Protege #  
 Hoover Dam #..... Baldridge Pratissia S4  
 SydGen C C & 7 #  
**BALDRIDGE BLACKBIRD A030**..... Erica of Ellston C124 #  
 Baldridge Blackbird X89..... Styles Upgrade J59 #  
 Baldridge Blackbird P160

Production			EPDs							
Birth Wt.	205 adj. wt.	365 adj. wt.	CED	Birth wt.	WN wt.	Milk	Yring wt.	Marb	RE	
76	692	1210	+9	-.1	+78	+23	+138	+1.19	+72	
	ratio - 104	ratio - 106								
SM	+61	SF	+100	SB	+176	SC	+289			



Baldridge Command C036 -

## Lot 3 - Baldridge Vortex



### Lots 1 - 7

- 7 coming two-year-old full ET brothers sell as Lots 1 – 7. All but Lot 4 are recommended for heifers or cows.
- Seven attractive, uniform, and complete brothers who are also the highest marbling flush we have produced with phenotype to match.
- They are maternal brothers to Baldridge Alternative, the top seller in the 2018 sale, now at Origen/ABS Global and the sire of numerous sale toppers in 2020.
- They are also maternal brothers to Baldridge Command, the lead off bull in the 2016 sale, now a proven sire at ABS Global. These seven brothers combine their end product merit with strong docility, birth-growth spread, and scan data.
- Their dam and six maternal sisters serve as ET donors for us and breeders from Tennessee to California. These seven stack two cows who have consistently produced at the top of our program for many years in Blackbird A030 and Pratissa W165.



# 7 Full Brothers sell as Lots 1 - 7

## 4 **Baldrige Voyager**

2 <sup>Coming</sup>  
year old

+19563599 Calved - 04/26/2019 Tattoo - G329  
 G A R Prophet #..... C R A Bextor 872 5205 608 #  
**BALDRIDGE FORECASTER B160**..... G A R Objective 1885  
 Baldrige Pratissa W165..... GAR-EGL Protege #  
 Hoover Dam #..... Baldrige Pratissia S4  
 SydGen C C & 7 #  
**BALDRIDGE BLACKBIRD A030**..... Erica of Ellston C124 #  
 Baldrige Blackbird X89..... Styles Upgrade J59 #  
 Baldrige Blackbird P160

Production				EPDs						
Birth Wt.	205 adj. wt.	365 adj. wt.	CED	Birth wt.	WN wt.	Milk	Yrlng wt.	Marb	RE	
84	659 ratio - 95	1259 ratio - 104	+8	+2.9	+84	+23	+152	+1.25	+47	
SM	+45	SF	+102	SB	+180	SC	+278			

## Lot 4 - Baldrige Voyager



## 5 **Baldrige Vista**

2 <sup>Coming</sup>  
year old

+19563612 Calved - 04/29/2019 Tattoo - G398  
 G A R Prophet #..... C R A Bextor 872 5205 608 #  
**BALDRIDGE FORECASTER B160**..... G A R Objective 1885  
 Baldrige Pratissa W165..... GAR-EGL Protege #  
 Hoover Dam #..... Baldrige Pratissia S4  
 SydGen C C & 7 #  
**BALDRIDGE BLACKBIRD A030**..... Erica of Ellston C124 #  
 Baldrige Blackbird X89..... Styles Upgrade J59 #  
 Baldrige Blackbird P160

Production				EPDs						
Birth Wt.	205 adj. wt.	365 adj. wt.	CED	Birth wt.	WN wt.	Milk	Yrlng wt.	Marb	RE	
76	629 ratio - 100	1216 ratio - 100	+10	+1	+65	+27	+121	+1.42	+36	
SM	+71	SF	+90	SB	+172	SC	+294			

## Lot 5 - Baldrige Vista



## 6 **Baldrige Vantage**

2 <sup>Coming</sup>  
year old

+19563591 Calved - 04/25/2019 Tattoo - G305  
 G A R Prophet #..... C R A Bextor 872 5205 608 #  
**BALDRIDGE FORECASTER B160**..... G A R Objective 1885  
 Baldrige Pratissa W165..... GAR-EGL Protege #  
 Hoover Dam #..... Baldrige Pratissia S4  
 SydGen C C & 7 #  
**BALDRIDGE BLACKBIRD A030**..... Erica of Ellston C124 #  
 Baldrige Blackbird X89..... Styles Upgrade J59 #  
 Baldrige Blackbird P160

Production				EPDs						
Birth Wt.	205 adj. wt.	365 adj. wt.	CED	Birth wt.	WN wt.	Milk	Yrlng wt.	Marb	RE	
78	755 ratio - 109	1253 ratio - 104	+15	-2.0	+67	+28	+122	+1.28	+62	
SM	+74	SF	+85	SB	+165	SC	+288			

## 7 **Baldrige Volt**

2 <sup>Coming</sup>  
year old

+19563566 Calved - 04/17/2019 Tattoo - G212  
 G A R Prophet #..... C R A Bextor 872 5205 608 #  
**BALDRIDGE FORECASTER B160**..... G A R Objective 1885  
 Baldrige Pratissa W165..... GAR-EGL Protege #  
 Hoover Dam #..... Baldrige Pratissia S4  
 SydGen C C & 7 #  
**BALDRIDGE BLACKBIRD A030**..... Erica of Ellston C124 #  
 Baldrige Blackbird X89..... Styles Upgrade J59 #  
 Baldrige Blackbird P160

Production				EPDs						
Birth Wt.	205 adj. wt.	365 adj. wt.	CED	Birth wt.	WN wt.	Milk	Yrlng wt.	Marb	RE	
68	762 ratio - 100	1341 ratio - 100	+14	-1.8	+68	+23	+127	+1.15	+67	
SM	+58	SF	+99	SB	+175	SC	+285			

### Lots 1 - 7

- 7 coming two-year-old full ET brothers sell as Lots 1 – 7. All but Lot 4 are recommended for heifers or cows.
- Seven attractive, uniform, and complete brothers who are also the highest marbling flush we have produced with phenotype to match.
- They are maternal brothers to Baldrige Alternative, the top seller in the 2018 sale, now at Origen/ABS Global and the sire of numerous sale toppers in 2020.
- They are also maternal brothers to Baldrige Command, the lead off bull in the 2016 sale, now a proven sire at ABS Global. These seven brothers combine their end product merit with strong docility, birth-growth spread, and scan data.
- Their dam and six maternal sisters serve as ET donors for us and breeders from Tennessee to California. These seven stack two cows who have consistently produced at the top of our program for many years in Blackbird A030 and Pratissa W165.

# Baldrige Alternative E125

Poss Total Impact 745 # ..... TC Total 410 #  
 POSS EASY IMPACT 0119 ..... Poss Blackcap 5116  
 Poss Elmaretta 736 ..... Hyline Right Time 338 #  
 Hoover Dam # ..... Poss Elmaretta 025 #  
 BALDRIDGE BLACKBIRD A030 ..... SydGen C C & 7 #  
 Baldrige Blackbird X89 ..... Erica of Ellston C124 #  
 ..... Styles Upgrade J59 #  
 ..... Baldrige Blackbird P160

+18837398 Calved: 01/30/2017 Tattoo: E125

EPDs							
CED	Birth wt.	WN wt.	Milk	Yrling wt.	Marb	Ribeye	
+11	+7	+63	+13	+123	+1.06	+77	
\$M	+32	\$F	+122	\$B	+195	\$C	+285

- Alternative sires thick, attractive, wide based progeny with good growth in a moderate frame.
- Alternative topped the 2018 sale and is now featured at Origen/ABS Global. He has sired numerous sale toppers across the U.S. in 2020.
- Alternative also ranks in the breed's top 10% for marbling, top 20% for ribeye, and top 15% for calving ease direct along with top 1% \$B and top 5% \$C indexes.
- Alternative's dam is also the mother of Versatile, along with the lead off flush in this sale, and Baldrige Command, the lead off and second high selling bull in the 2016 sale, now at ABS Global. The Alternatives have good feet, dispositions, and scrotal size, and he is an outstanding semen producer.



Baldrige Command C036



Dam of Baldrige Alternative -  
Baldrige Blackbird A030



Baldrige Versatile

**Maternal brothers  
to Alternative**

## 9 Full Brothers sell as Lots 8 - 16

### 8 Baldrige Head Start

+19801536 Calved - 02/16/2020 Tattoo - H721  
 Poss Easy Impact 0119 ..... Poss Total Impact 745 #  
**BALDRIDGE ALTERNATIVE E125** ..... Poss Elmaretta 736  
 Baldrige Blackbird A030 ..... Hoover Dam #  
 ..... Baldrige Blackbird X89  
 G A R Prophet # ..... C R A Bextor 872 5205 608 #  
**BALDRIDGE PRATISSA B177** ..... G A R Objective 1885  
 Baldrige Pratissa W165 ..... GAR-EGL Protege #  
 ..... Baldrige Pratissia S4

Production			EPDs					
Birth Wt.	205 adj. wt.	CED	Birth wt.	WN wt.	Milk	Yrlng wt.	Marb	RE
81	782 ratio - 100	+11	+9	+77	+22	+138	+1.29	+67
SM	+61	SF	+107	SB	+191	SC	+309	

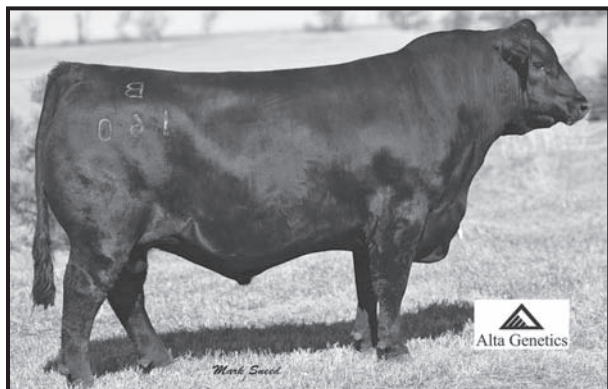

**Baldrige Forecaster -**  
a full brother to the dam of Lots 8-16

### Lot 8 - Baldrige Head Start



**Baldrige Pratissa B177 -**  
dam of Lots 8-16

### Lots 8 - 16

- 9 full ET brothers sell as Lots 8 – 16. Lots 8, 10, and 11 are recommended for heifers.
- These nine brothers all rank strong for growth and marbling and include some of the top \$C values in the offering.
- Their dam is a full sister to Forecaster and has weaned three calves at a 111 average. Two of her full sisters have also been donors for us.
- Their dam has produced two sons that we have used as natural service sires, and these nine are ¾ siblings in blood to Versatile.
- Their granddam has 73 progeny scanned at a 112 average IMF ratio, and is a daughter of the feed efficiency leader, Protégé.

### 9 Baldrige Horizon H901

+19800169 Calved - 02/05/2020 Tattoo - H901  
 Poss Easy Impact 0119 ..... Poss Total Impact 745 #  
**BALDRIDGE ALTERNATIVE E125** ..... Poss Elmaretta 736  
 Baldrige Blackbird A030 ..... Hoover Dam #  
 ..... Baldrige Blackbird X89  
 G A R Prophet # ..... C R A Bextor 872 5205 608 #  
**BALDRIDGE PRATISSA B177** ..... G A R Objective 1885  
 Baldrige Pratissa W165 ..... GAR-EGL Protege #  
 ..... Baldrige Pratissia S4

Production			EPDs					
Birth Wt.	205 adj. wt.	CED	Birth wt.	WN wt.	Milk	Yrlng wt.	Marb	RE
80	707 ratio - 100	+4	+1.9	+75	+16	+128	+1.37	+72
SM	+56	SF	+117	SB	+205	SC	+322	

### 10 Baldrige Horizon H713

+19801528 Calved - 02/08/2020 Tattoo - H713  
 Poss Easy Impact 0119 ..... Poss Total Impact 745 #  
**BALDRIDGE ALTERNATIVE E125** ..... Poss Elmaretta 736  
 Baldrige Blackbird A030 ..... Hoover Dam #  
 ..... Baldrige Blackbird X89  
 G A R Prophet # ..... C R A Bextor 872 5205 608 #  
**BALDRIDGE PRATISSA B177** ..... G A R Objective 1885  
 Baldrige Pratissa W165 ..... GAR-EGL Protege #  
 ..... Baldrige Pratissia S4

Production			EPDs					
Birth Wt.	205 adj. wt.	CED	Birth wt.	WN wt.	Milk	Yrlng wt.	Marb	RE
84	734 ratio - 100	+13	+0	+66	+26	+129	+1.27	+30
SM	+63	SF	+108	SB	+185	SC	+303	

## 9 Full Brothers sell as Lots 8 - 16



**Baldrige Eternal E886 -**  
a maternal brother to Lots 8-16  
at Blakeman Cattle



**Baldrige Pratisa W165 -**  
granddam of Lots 8-16

### 11 **Baldrige Horizon H719**

**+19801534**      **Calved - 02/22/2020**      **Tattoo - H719**

Poss Easy Impact 0119 ..... Poss Total Impact 745 #

**BALDRIDGE ALTERNATIVE E125** ..... Poss Elmaretta 736

Baldrige Blackbird A030 ..... Hoover Dam #

G A R Prophet # ..... C R A Bextor 872 5205 608 #

**BALDRIDGE PRATISSA B177** ..... G A R Objective 1885

Baldrige Pratisa W165 ..... GAR-EGL Protege #

Baldrige Pratisia S4

Production			EPDs					
Birth Wt.	205 adj. wt.	CED	Birth wt.	WN wt.	Milk	Yrlng wt.	Marb	RE
79	768 ratio - 100	+10	+6	+71	+29	+125	+1.15	+31
SM	+55	SF	+100	SB	+169	SC	+274	

### 12 **Baldrige Horizon H902**

**+19800170**      **Calved - 02/09/2020**      **Tattoo - H902**

Poss Easy Impact 0119 ..... Poss Total Impact 745 #

**BALDRIDGE ALTERNATIVE E125** ..... Poss Elmaretta 736

Baldrige Blackbird A030 ..... Hoover Dam #

G A R Prophet # ..... C R A Bextor 872 5205 608 #

**BALDRIDGE PRATISSA B177** ..... G A R Objective 1885

Baldrige Pratisa W165 ..... GAR-EGL Protege #

Baldrige Pratisia S4

Production			EPDs					
Birth Wt.	205 adj. wt.	CED	Birth wt.	WN wt.	Milk	Yrlng wt.	Marb	RE
80	720 ratio - 100	+6	+2.0	+79	+25	+140	+1.36	+49
SM	+73	SF	+118	SB	+202	SC	+335	

### Lot 12 - Baldrige Horizon H902



### 13 **Baldrige Horizon H903**

**+19800171**      **Calved - 02/10/2020**      **Tattoo - H903**

Poss Easy Impact 0119 ..... Poss Total Impact 745 #

**BALDRIDGE ALTERNATIVE E125** ..... Poss Elmaretta 736

Baldrige Blackbird A030 ..... Hoover Dam #

G A R Prophet # ..... C R A Bextor 872 5205 608 #

**BALDRIDGE PRATISSA B177** ..... G A R Objective 1885

Baldrige Pratisa W165 ..... GAR-EGL Protege #

Baldrige Pratisia S4

Production			EPDs					
Birth Wt.	205 adj. wt.	CED	Birth wt.	WN wt.	Milk	Yrlng wt.	Marb	RE
100	819 ratio - 100	+4	+3.1	+88	+19	+151	+1.02	+60
SM	+62	SF	+106	SB	+174	SC	+288	

### Lots 8 - 16

- 9 full ET brothers sell as Lots 8 – 16. Lots 8, 10, and 11 are recommended for heifers.
- These nine brothers all rank strong for growth and marbling and include some of the top \$C values in the offering.
- Their dam is a full sister to Forecaster and has weaned three calves at a 111 average. Two of her full sisters have also been donors for us.
- Their dam has produced two sons that we have used as natural service sires, and these nine are ¾ siblings in blood to Versatile.
- Their granddam has 73 progeny scanned at a 112 average IMF ratio, and is a daughter of the feed efficiency leader, Protégé.

## 9 Full Brothers sell as Lots 8 - 16

### 14 **Baldrige Generator G283** 2 Coming year old

**+19822078** Calved - 04/24/2019 Tattoo - G283

Poss Easy Impact 0119 ..... Poss Total Impact 745 #  
**BALDRIDGE ALTERNATIVE E125** ..... Poss Elmaretta 736  
 Baldrige Blackbird A030 ..... Hoover Dam #  
 ..... Baldrige Blackbird X89  
 G A R Prophet # ..... C R A Bextor 872 5205 608 #  
**BALDRIDGE PRATISSA B177** ..... G A R Objective 1885  
 Baldrige Pratissa W165 ..... GAR-EGL Protege #  
 ..... Baldrige Pratissia S4

Production			EPDs						
Birth Wt.	205 adj. wt.	365 adj. wt.	CED	Birth wt.	WN wt.	Milk	Yrlng wt.	Marb	RE
90	691	1296	+7	+2.7	+74	+20	+144	+95	+53
	ratio - 100	ratio - 100							
SM	+47	SF	+114	SB	+179	SC	+279		



**Baldrige Pratissa B177 -  
dam of Lots 8-16**

### Lots 8 - 16

- 9 full ET brothers sell as Lots 8 – 16. Lots 8, 10, and 11 are recommended for heifers.
- These nine brothers all rank strong for growth and marbling and include some of the top \$C values in the offering.
- Their dam is a full sister to Forecaster and has weaned three calves at a 111 average. Two of her full sisters have also been donors for us.
- Their dam has produced two sons that we have used as natural service sires, and these nine are ¾ siblings in blood to Versatile.
- Their granddam has 73 progeny scanned at a 112 average IMF ratio, and is a daughter of the feed efficiency leader, Protégé.

### 15 **Baldrige Generator G407** 2 Coming year old

**+19822004** Calved - 04/30/2019 Tattoo - G407

Poss Easy Impact 0119 ..... Poss Total Impact 745 #  
**BALDRIDGE ALTERNATIVE E125** ..... Poss Elmaretta 736  
 Baldrige Blackbird A030 ..... Hoover Dam #  
 ..... Baldrige Blackbird X89  
 G A R Prophet # ..... C R A Bextor 872 5205 608 #  
**BALDRIDGE PRATISSA B177** ..... G A R Objective 1885  
 Baldrige Pratissa W165 ..... GAR-EGL Protege #  
 ..... Baldrige Pratissia S4

Production			EPDs						
Birth Wt.	205 adj. wt.	365 adj. wt.	CED	Birth wt.	WN wt.	Milk	Yrlng wt.	Marb	RE
86	715	1158	+2	+4.4	+86	+14	+144	+1.11	+57
	ratio - 100	ratio - 100							
SM	+61	SF	+107	SB	+181	SC	+296		



**Baldrige Generator G706 -  
full brother to Lots 8-16 at Alex Brown & Sons**

**Baldrige Flowchart F139 - a maternal brother to  
Lots 8-16 and heavy use commerical AI sire**



### 16 **Baldrige Horizon H904**

**+19800172** Calved - 02/13/2020 Tattoo - H904

Poss Easy Impact 0119 ..... Poss Total Impact 745 #  
**BALDRIDGE ALTERNATIVE E125** ..... Poss Elmaretta 736  
 Baldrige Blackbird A030 ..... Hoover Dam #  
 ..... Baldrige Blackbird X89  
 G A R Prophet # ..... C R A Bextor 872 5205 608 #  
**BALDRIDGE PRATISSA B177** ..... G A R Objective 1885  
 Baldrige Pratissa W165 ..... GAR-EGL Protege #  
 ..... Baldrige Pratissia S4

Production			EPDs						
Birth Wt.	205 adj. wt.	CED	Birth wt.	WN wt.	Milk	Yrlng wt.	Marb	RE	
106	831	+7	+2.8	+85	+10	+142	+1.36	+80	
	ratio - 100								
SM	+73	SF	+111	SB	+199	SC	+331		

# 9 Full Brothers sell as Lots 17 - 25

## Lot 17 - Baldrige Hardball



Baldrige Pratisia B170 -  
dam of Lots 17-25

### Lots 17 - 25

- 9 yearling full ET brothers sell as Lots 17 – 25. Lot 22 is recommended for heifers, and Lots 17, 20, 23, and 24 could work on larger heifers or cows.
- Nine uniform brothers with strong growth and marbling genetics from a productive full sister to Forecaster.
- Their dam has weaned three calves at a 116 average with eleven progeny scans at 105 for IMF and 102 for ribeye. She is the dam of Baldrige Dependable at Sikes Ranch, and she has two full sisters who are also ET donors.
- These bulls' granddam produced the top selling two-year-old bulls in our 2019 and 2016 sales, and the top selling bull overall in 2014. She has 73 progeny IMFs at 112.

## 17 Baldrige Hardball

+19801547 Calved - 02/07/2020 Tattoo - H732

Poss Easy Impact 0119 ..... Poss Total Impact 745 #  
**BALDRIDGE ALTERNATIVE E125** ..... Poss Elmaretta 736  
 Baldrige Blackbird A030 ..... Hoover Dam #  
 Baldrige Blackbird X89  
 C R A Bextor 872 5205 608 #  
 G A R Prophet # ..... G A R Objective 1885  
**BALDRIDGE PRATISSA B170** ..... GAR-EGL Protege #  
 Baldrige Pratisia W165 ..... Baldrige Pratisia S4

Production			EPDs					
Birth Wt.	205 adj. wt.	CED	Birth wt.	WN wt.	Milk	Yrlng wt.	Marb	RE
82	685 ratio - 100	+7	+1.8	+75	+25	+137	+1.17	+75
SM	+53	SF	+120	SB	+197	SC		+309

## 18 Baldrige Horizon H731

+19801546 Calved - 02/07/2020 Tattoo - H731

Poss Easy Impact 0119 ..... Poss Total Impact 745 #  
**BALDRIDGE ALTERNATIVE E125** ..... Poss Elmaretta 736  
 Baldrige Blackbird A030 ..... Hoover Dam #  
 Baldrige Blackbird X89  
 C R A Bextor 872 5205 608 #  
 G A R Prophet # ..... G A R Objective 1885  
**BALDRIDGE PRATISSA B170** ..... GAR-EGL Protege #  
 Baldrige Pratisia W165 ..... Baldrige Pratisia S4

Production			EPDs					
Birth Wt.	205 adj. wt.	CED	Birth wt.	WN wt.	Milk	Yrlng wt.	Marb	RE
91	770 ratio - 100	+10	+2.7	+75	+24	+141	+1.05	+44
SM	+78	SF	+98	SB	+165	SC		+292

## 19 Baldrige Horizon H733

+19801548 Calved - 02/07/2020 Tattoo - H733

Poss Easy Impact 0119 ..... Poss Total Impact 745 #  
**BALDRIDGE ALTERNATIVE E125** ..... Poss Elmaretta 736  
 Baldrige Blackbird A030 ..... Hoover Dam #  
 Baldrige Blackbird X89  
 C R A Bextor 872 5205 608 #  
 G A R Prophet # ..... G A R Objective 1885  
**BALDRIDGE PRATISSA B170** ..... GAR-EGL Protege #  
 Baldrige Pratisia W165 ..... Baldrige Pratisia S4

Production			EPDs					
Birth Wt.	205 adj. wt.	CED	Birth wt.	WN wt.	Milk	Yrlng wt.	Marb	RE
89	695 ratio - 100	+6	+3.0	+71	+23	+123	+0.98	+48
SM	+56	SF	+99	SB	+163	SC		+267

## 9 Full Brothers sell as Lots 17 - 25

### 20 Baldrige Haggard

+19801539 Calved - 01/29/2020 Tattoo - H724  
 Poss Easy Impact 0119 ..... Poss Total Impact 745 #  
**BALDRIDGE ALTERNATIVE E125** ..... Poss Elmaretta 736  
 Baldrige Blackbird A030 ..... Hoover Dam #  
 ..... Baldrige Blackbird X89  
 G A R Prophet # ..... C R A Bextor 872 5205 608 #  
**BALDRIDGE PRATISSA B170** ..... G A R Objective 1885  
 Baldrige Pratissa W165 ..... GAR-EGL Protege #  
 ..... Baldrige Pratissia S4

Production			EPDs					
Birth Wt.	205 adj. wt.	CED	Birth wt.	WN wt.	Milk	Yrlng wt.	Marb	RE
81	668 ratio - 100	+9	+2.0	+76	+24	+139	+1.14	+60
SM	+66	SF	+99	SB	+172	SC	+289	



**Lot 20 - Baldrige Haggard**

### 21 Baldrige Head On

+19801540 Calved - 01/31/2020 Tattoo - H725  
 Poss Easy Impact 0119 ..... Poss Total Impact 745 #  
**BALDRIDGE ALTERNATIVE E125** ..... Poss Elmaretta 736  
 Baldrige Blackbird A030 ..... Hoover Dam #  
 ..... Baldrige Blackbird X89  
 G A R Prophet # ..... C R A Bextor 872 5205 608 #  
**BALDRIDGE PRATISSA B170** ..... G A R Objective 1885  
 Baldrige Pratissa W165 ..... GAR-EGL Protege #  
 ..... Baldrige Pratissia S4

Production			EPDs					
Birth Wt.	205 adj. wt.	CED	Birth wt.	WN wt.	Milk	Yrlng wt.	Marb	RE
86	801 ratio - 100	+9	+2.7	+86	+21	+156	+1.18	+38
SM	+63	SF	+112	SB	+185	SC	+303	

**Lot 21 - Baldrige Head On**



### 22 Baldrige Horizon H723

+19801538 Calved - 01/27/2020 Tattoo - H723  
 Poss Easy Impact 0119 ..... Poss Total Impact 745 #  
**BALDRIDGE ALTERNATIVE E125** ..... Poss Elmaretta 736  
 Baldrige Blackbird A030 ..... Hoover Dam #  
 ..... Baldrige Blackbird X89  
 G A R Prophet # ..... C R A Bextor 872 5205 608 #  
**BALDRIDGE PRATISSA B170** ..... G A R Objective 1885  
 Baldrige Pratissa W165 ..... GAR-EGL Protege #  
 ..... Baldrige Pratissia S4

Production			EPDs					
Birth Wt.	205 adj. wt.	CED	Birth wt.	WN wt.	Milk	Yrlng wt.	Marb	RE
65	772 ratio - 100	+11	-.2	+67	+23	+121	+1.32	+32
SM	+65	SF	+89	SB	+167	SC	+282	

### 23 Baldrige Horizon H020

+19800054 Calved - 01/13/2020 Tattoo - H020  
 Poss Easy Impact 0119 ..... Poss Total Impact 745 #  
**BALDRIDGE ALTERNATIVE E125** ..... Poss Elmaretta 736  
 Baldrige Blackbird A030 ..... Hoover Dam #  
 ..... Baldrige Blackbird X89  
 G A R Prophet # ..... C R A Bextor 872 5205 608 #  
**BALDRIDGE PRATISSA B170** ..... G A R Objective 1885  
 Baldrige Pratissa W165 ..... GAR-EGL Protege #  
 ..... Baldrige Pratissia S4

Production			EPDs					
Birth Wt.	205 adj. wt.	CED	Birth wt.	WN wt.	Milk	Yrlng wt.	Marb	RE
84	772 ratio - 109	+9	+1.7	+74	+34	+136	+8.9	+41
SM	+68	SF	+120	SB	+178	SC	+299	

#### Lots 17 - 25

- 9 yearling full ET brothers sell as Lots 17 – 25. Lot 22 is recommended for heifers, and Lots 17, 20, 23, and 24 could work on larger heifers or cows.
- Nine uniform brothers with strong growth and marbling genetics from a productive full sister to Forecaster.
- Their dam has weaned three calves at a 116 average with eleven progeny scans at 105 for IMF and 102 for ribeye. She is the dam of Baldrige Dependable at Sikes Ranch, and she has two full sisters who are also ET donors.
- These bulls' granddam produced the top selling two-year-old bulls in our 2019 and 2016 sales, and the top selling bull overall in 2014. She has 73 progeny IMFs at 112.

# 9 Full Brothers sell as Lots 17 - 25

## 24 Baldrige Horizon H726

+19801541 Calved - 01/30/2020 Tattoo - H726  
 Poss Total Impact 745 #  
 Poss Easy Impact 0119 ..... Poss Elmaretta 736  
**BALDRIDGE ALTERNATIVE E125**  
 Hoover Dam #  
 Baldrige Blackbird A030 ..... Baldrige Blackbird X89  
 C R A Bextor 872 5205 608 #  
 G A R Prophet # ..... G A R Objective 1885  
**BALDRIDGE PRATISSA B170**  
 GAR-EGL Protege #  
 Baldrige PratiSSa W165 ..... Baldrige PratiSSa S4

Production			EPDs						
Birth Wt.	205 adj. wt.	CED	Birth wt.	WN wt.	Milk	Yrlng wt.	Marb	RE	
76	711 ratio - 100	+6	+1.5	+68	+31	+126	+89	+39	
SM	+66	SF	+91	SB	+150	SC	+261		

## 25 Baldrige Horizon H730

+19801545 Calved - 01/30/2020 Tattoo - H730  
 Poss Total Impact 745 #  
 Poss Easy Impact 0119 ..... Poss Elmaretta 736  
**BALDRIDGE ALTERNATIVE E125**  
 Hoover Dam #  
 Baldrige Blackbird A030 ..... Baldrige Blackbird X89  
 C R A Bextor 872 5205 608 #  
 G A R Prophet # ..... G A R Objective 1885  
**BALDRIDGE PRATISSA B170**  
 GAR-EGL Protege #  
 Baldrige PratiSSa W165 ..... Baldrige PratiSSa S4

Production			EPDs						
Birth Wt.	205 adj. wt.	CED	Birth wt.	WN wt.	Milk	Yrlng wt.	Marb	RE	
75	707 ratio - 100	+8	+1.9	+70	+28	+125	+52	+52	
SM	+67	SF	+96	SB	+140	SC	+249		

- 9 yearling full ET brothers sell as Lots 17 – 25. Lot 22 is recommended for heifers, and Lots 17, 20, 23, and 24 could work on larger heifers or cows.
- Nine uniform brothers with strong growth and marbling genetics from a productive full sister to Forecaster.
- Their dam has weaned three calves at a 116 average with eleven progeny scans at 105 for IMF and 102 for ribeye. She is the dam of Baldrige Dependable at Sikes Ranch, and she has two full sisters who are also ET donors.
- These bulls' granddam produced the top selling two-year-old bulls in our 2019 and 2016 sales, and the top selling bull overall in 2014. She has 73 progeny IMFs at 112.

## 26 Baldrige Generator G415 <sup>2</sup>Coming year old

19563616 Calved - 05/01/2019 Tattoo - G415  
 Poss Total Impact 745 #  
 Poss Easy Impact 0119 ..... Poss Elmaretta 736  
**BALDRIDGE ALTERNATIVE E125**  
 Hoover Dam #  
 Baldrige Blackbird A030 ..... Baldrige Blackbird X89  
 Basin Payweight 006S #  
 Basin Payweight 1682 # ..... 21AR O Lass 7017  
**BALDRIDGE ISABEL E318**  
 Styles Upgrade J59 #  
 Baldrige Isabel Y69 ..... Baldrige Isabel T935

Production			EPDs						
Birth Wt.	205 adj. wt.	365 adj. wt.	CED	Birth wt.	WN wt.	Milk	Yrlng wt.	Marb	RE
86	786 ratio - 103	1223 ratio - 102	+2	+3.5	+93	+22	+167	+82	+85
SM	+53	SF	+132	SB	+196	SC	+307		

- Coming two-year-old bull – recommended for cows.
- G415 stacks high growth and end product merit into a moderate frame.
- He has top 1% of the breed weaning and yearling weight EPD and carcass weight along with top 15% ribeye and top 20% marbling.
- His dam is an ET donor for us and Dixie Valley Angus and is one of the high growth cows in the breed. Her dam, Isabel Y69, is the breed's top weaning and yearling growth EPD cow at .6+ accuracy.
- G415 also has top 1% of the breed \$Beef value and top 2% \$Combined value.



Baldrige Isabel E318 - dam of Lot 26

## 27 Baldrige Generator G459 <sup>2</sup>Coming year old

19563623 Calved - 05/09/2019 Tattoo - G459  
 Poss Total Impact 745 #  
 Poss Easy Impact 0119 ..... Poss Elmaretta 736  
**BALDRIDGE ALTERNATIVE E125**  
 Hoover Dam #  
 Baldrige Blackbird A030 ..... Baldrige Blackbird X89  
 K C F Bennett Absolute #  
 HAYNES Outright 452 ..... HAYNES ND 454 Miss 179  
**BALDRIDGE FOREVER LADY D345**  
 Baldrige Willie Y34  
 Baldrige Forever Lady A388 # ..... Baldrige Forever Lady Y293

Production			EPDs						
Birth Wt.	205 adj. wt.	365 adj. wt.	CED	Birth wt.	WN wt.	Milk	Yrlng wt.	Marb	RE
58	670 ratio - 99	1158 ratio - 98	+12	-1.4	+82	+21	+150	+72	+62
SM	+52	SF	+114	SB	+165	SC	+266		

- Coming two-year-old bull – recommended for heifers or cows.
- Strong birth-growth spread on this Alternative son including heaviest 2% of the breed yearling weight EPD and lightest 10% birth weight EPD.
- His dam is a nice addered, second calf Outright cow with 2WR100, and G459 also has top 30% of the breed marbling EPD, top 10% \$Beef value, and top 15% \$Combined value.

## 28 Baldrige Generator G501 <sup>2</sup>Coming year old

19563638 Calved - 05/13/2019 Tattoo - G501  
 Poss Total Impact 745 #  
 Poss Easy Impact 0119 ..... Poss Elmaretta 736  
**BALDRIDGE ALTERNATIVE E125**  
 Hoover Dam #  
 Baldrige Blackbird A030 ..... Baldrige Blackbird X89  
 G A R Prophet #  
 Baldrige Beast Mode B074 ..... Baldrige Isabel Y69  
**BALDRIDGE QUEEN OF NP E278**  
 K C F Bennett Capstone  
 Baldrige Queen of NP Y191 ..... Baldrige Queen of NP T336

Production			EPDs						
Birth Wt.	205 adj. wt.	365 adj. wt.	CED	Birth wt.	WN wt.	Milk	Yrlng wt.	Marb	RE
76	648 ratio - 108	1162 ratio - 105	+9	+2.6	+83	+22	+138	+1.03	+52
SM	+58	SF	+89	SB	+157	SC	+262		

- Coming two-year-old bull – recommended for cows.
- G501 blends two of our best in Alternative and Beast Mode and has heaviest 2% of the breed weaning weight EPD and top 35% calving ease direct.
- His dam is a high capacity Beast Mode cow, and G501 also has top 10% of the breed marbling EPD and top 15% \$Beef and \$Combined.



## 29 Baldrige Guardian

Coming  
2 year old

19896033 Calved - 05/14/2019 Tattoo - G507  
 Poss Total Impact 745 #  
 Poss Easy Impact 0119 ..... Poss Elmaretta 736  
**BALDRIDGE ALTERNATIVE E125**  
 Hoover Dam #  
 Baldrige Blackbird A030 ..... Baldrige Blackbird X89  
 Basin Payweight 1682 # ..... Basin Payweight 006S #  
**BALDRIDGE ZARA D330**  
 21AR O Lass 7017  
 Baldrige Zara B435 ..... Baldrige Xpand X227  
 Baldrige Zara U85

Production			EPDs							
Birth Wt.	205 adj. wt.	365 adj. wt.	CED	Birth wt.	WN wt.	Milk	Yrlng wt.	Marb	RE	
88	818	1455	+8	+1.5	+92	+34	+174	+1.05	+59	
	ratio - 121	ratio - 123								
SM	+59	\$F	+137	\$B	+205	\$C	+325			

- An impressive individual with some of the top stats we have produced.
- G507 ratioed very strong across the board and ranks in the breed's top 1% for weaning weight, yearling weight, carcass weight, \$Beef and \$Combined.
- He scanned outstanding and has top 10% of the breed marbling.
- He is a sound, square, deep bodied, free moving individual, and his dam and granddam are both big footed, high capacity, good uddered cows. His dam has weaned two calves at a 118 average, and his granddam records 3WR113.



Lot 29 -  
Baldrige  
Guardian

## 30 Baldrige Generator G490

Coming  
2 year old

19563633 Calved - 05/12/2019 Tattoo - G490  
 Poss Total Impact 745 #  
 Poss Easy Impact 0119 ..... Poss Elmaretta 736  
**BALDRIDGE ALTERNATIVE E125**  
 Hoover Dam #  
 Baldrige Blackbird A030 ..... Baldrige Blackbird X89  
 Basin Payweight 1682 # ..... Basin Payweight 006S #  
**BALDRIDGE HAZEL D342**  
 21AR O Lass 7017  
 Baldrige Hazel A381 ..... Baldrige Xceed X707  
 Baldrige Hazel Y112

Production			EPDs							
Birth Wt.	205 adj. wt.	365 adj. wt.	CED	Birth wt.	WN wt.	Milk	Yrlng wt.	Marb	RE	
86	609	1171	+10	+1.3	+71	+22	+125	+1.03	+63	
	ratio - 90	ratio - 99								
SM	+73	\$F	+117	\$B	+181	\$C	+308			

- Coming two-year-old bull – could work on larger heifers or cows.
- A thick, stout Alternative son with heaviest 15% of the breed yearling weight EPD and top 20% calving ease direct.
- His dam records 2WR97 and is from the Hazel family that produced the Pathfinder sire, Big Eye.
- G490 has top 10% of the breed marbling EPD with top 20% \$Maternal value and top 2% \$Combined value.

## 32 Baldrige Generator G211

Coming  
2 year old

19563544 Calved - 04/17/2019 Tattoo - G211  
 Poss Total Impact 745 #  
 Poss Easy Impact 0119 ..... Poss Elmaretta 736  
**BALDRIDGE ALTERNATIVE E125**  
 Hoover Dam #  
 Baldrige Blackbird A030 ..... Baldrige Blackbird X89  
 Baldrige Waylon W34 # ..... GAR-EGL Protege #  
**BALDRIDGE FOREVER LADY A298**  
 Baldrige Blackcap T163  
 Baldrige Forever Lady S573 ..... Connealy Lead On #  
 River Hills Lady 255M

Production			EPDs							
Birth Wt.	205 adj. wt.	365 adj. wt.	CED	Birth wt.	WN wt.	Milk	Yrlng wt.	Marb	RE	
80	651	1109	+13	-.1	+59	+21	+110	+69	+77	
	ratio - 96	ratio - 93								
SM	+50	\$F	+100	\$B	+160	\$C	+258			

- Coming two-year-old bull – recommended for heifers or cows.
- A thick Alternative son with good birth-growth spread and end product merit including top 10% of the breed calving ease direct, top 35% yearling weight and marbling, top 20% ribeye and \$Combined value. His dam has three progeny IMF scans at 122 and is by Waylon, the feed efficiency and Pathfinder sire.

## 31 Baldrige Glenlivet

Coming  
2 year old

19563560 Calved - 04/22/2019 Tattoo - G256  
 Poss Total Impact 745 #  
 Poss Easy Impact 0119 ..... Poss Elmaretta 736  
**BALDRIDGE ALTERNATIVE E125**  
 Hoover Dam #  
 Baldrige Blackbird A030 ..... Baldrige Blackbird X89  
 C R A Bextor 872 5205 608 #  
 G A R Prophet # ..... G A R Objective 1885  
**BALDRIDGE ELITE BLACKBIRD B223**  
 Baldrige Navigator N5 #  
 Baldrige Elite Blackbird T103 ..... Tehama Elite Blackbird K620

Production			EPDs							
Birth Wt.	205 adj. wt.	365 adj. wt.	CED	Birth wt.	WN wt.	Milk	Yrlng wt.	Marb	RE	
88	712	1326	+12	+1.4	+76	+23	+136	+1.02	+73	
	ratio - 105	ratio - 112								
SM	+66	\$F	+116	\$B	+188	\$C	+310			

- A long, square Alternative son with a strong trait package.
- G256 has heaviest 5% of the breed yearling weight EPD and top 10% calving ease direct along with top 10% marbling, top 25% ribeye, top 30% \$Maternal value, and top 1% \$Combined value.
- His dam is a good producing Prophet cow with 3WR106.

## 33 Baldrige Generator G205

Coming  
2 year old

19563541 Calved - 04/15/2019 Tattoo - G205  
 Poss Total Impact 745 #  
 Poss Easy Impact 0119 ..... Poss Elmaretta 736  
**BALDRIDGE ALTERNATIVE E125**  
 Hoover Dam #  
 Baldrige Blackbird A030 ..... Baldrige Blackbird X89  
 EF Commando 1366  
 Baldrige Bronc ..... Baldrige Isabel Y69  
**BALDRIDGE PRATISSA E430**  
 Baldrige Waylon W34 #  
 Baldrige PratiSSa A421 # ..... Baldrige PratiSSa X146

Production			EPDs							
Birth Wt.	205 adj. wt.	365 adj. wt.	CED	Birth wt.	WN wt.	Milk	Yrlng wt.	Marb	RE	
70	593	1115	+7	+1.9	+61	+20	+111	+95	+70	
	ratio - 99	ratio - 101								
SM	+43	\$F	+98	\$B	+164	\$C	+256			

- Coming two-year-old bull – could work on larger heifers or cows.
- A high marbling coming two-year-old with top 35% of the breed weaning and yearling growth, top 10% \$Beef value, and top 15% marbling.
- His dam is a nice uddered Bronc daughter, and his granddam is a Pathfinder cow.

### 34 **Baldrige Generator G264** 2 Coming year old

19563575 Calved - 04/22/2019 Tattoo - G264  
 Poss Easy Impact 0119 ..... Poss Total Impact 745 #  
**BALDRIDGE ALTERNATIVE E125** ..... Poss Elmaretta 736  
 Baldrige Blackbird A030 ..... Hoover Dam #  
 SandPoint Butkus X797 ..... Baldrige Blackbird X89  
**BALDRIDGE ISABEL C166** ..... S A V Final Answer 0035 #  
 Baldrige Isabel T935 ..... G A R Grid Maker 4603  
 Baldrige Isabel P4527 ..... Baldrige Kaboom K243 KCF #  
 Baldrige Isabel P4527

Production				EPDs						
Birth Wt.	205 adj. wt.	365 adj. wt.	CED	Birth wt.	WN wt.	Milk	Yrling wt.	Marb	RE	
62	600	1147	+8	-2	+57	+22	+111	+86	+30	
ratio - 89	ratio - 96									
\$M	+45	\$F	+95	\$B	+153	\$C	+243			

- Coming two-year-old bull – recommended for heifers.
- A moderate and muscular Alternative son with top 20% of the breed marbling and \$Beef value and top 35% yearling weight EPD.
- His dam records 3WR98 and is a maternal sister to Isabel Y69.

### 35 **Baldrige Generator G234** 2 Coming year old

19563553 Calved - 04/20/2019 Tattoo - G234  
 Poss Easy Impact 0119 ..... Poss Total Impact 745 #  
**BALDRIDGE ALTERNATIVE E125** ..... Poss Elmaretta 736  
 Baldrige Blackbird A030 ..... Hoover Dam #  
 Woodhill Mainline # ..... Baldrige Blackbird X89  
**BALDRIDGE PROSPECTOR Y103** ..... Connealy Danny Boy #  
 Baldrige Prospector U43 ..... Woodhill Blackbird 1288-138K #  
 Baldrige Prospector S558 ..... Mytty In Focus #  
 Baldrige Prospector S558

Production				EPDs						
Birth Wt.	205 adj. wt.	365 adj. wt.	CED	Birth wt.	WN wt.	Milk	Yrling wt.	Marb	RE	
94	637	1224	+5	+2.5	+74	+20	+139	+33	+65	
ratio - 94	ratio - 103									
\$M	+49	\$F	+116	\$B	+154	\$C	+249			

- Coming two-year-old bull – recommended for cows.
- His dam has weaned seven calves at a 103 average with seven progeny ribeyes at 102, and she is a Pathfinder cow.
- G234 has top 4% of the breed yearling weight EPD, top 20% \$Beef value, and top 30% \$Combined value.

### Lot 36 - Baldrige Generator G397



### 36 **Baldrige Generator G397** 2 Coming year old

19563611 Calved - 04/29/2019 Tattoo - G397  
 Poss Easy Impact 0119 ..... Poss Total Impact 745 #  
**BALDRIDGE ALTERNATIVE E125** ..... Poss Elmaretta 736  
 Baldrige Blackbird A030 ..... Hoover Dam #  
 B/R New Day 454 # ..... Baldrige Blackbird X89  
**BALDRIDGE BLACKCAP MARY Y343** ..... Boyd New Day 8005 #  
 Baldrige Blackcap Mary U803 ..... B/R Ruby 1224  
 Baldrige Blackcap Mary M52 ..... CAR Efficient 534 #  
 Baldrige Blackcap Mary M52

Production				EPDs						
Birth Wt.	205 adj. wt.	365 adj. wt.	CED	Birth wt.	WN wt.	Milk	Yrling wt.	Marb	RE	
84	690	1152	+7	+1.7	+67	+15	+118	+1.31	+44	
ratio - 102	ratio - 97									
\$M	+46	\$F	+98	\$B	+174	\$C	+272			

- Coming two-year-old bull – could work on larger heifers or cows.
- A high marbling, easy fleshing Alternative son with heaviest 20% of the breed weaning and yearling weight EPD.
- His dam has weaned seven calves at a 103 average with seven progeny IMFs at 112.
- G397 has top 2% of the breed marbling EPD and top 5% \$Beef value.

### 37 **Baldrige Generator G1119** 2 Coming year old

19823537 Calved - 06/01/2019 Tattoo - G1119  
 Poss Easy Impact 0119 ..... Poss Total Impact 745 #  
**BALDRIDGE ALTERNATIVE E125** ..... Poss Elmaretta 736  
 Baldrige Blackbird A030 ..... Hoover Dam #  
 G A R Prophet # ..... Baldrige Blackbird X89  
**BALDRIDGE PRIMROSE LADY 836B** ..... C R A Bextor 872 5205 608 #  
 Baldrige Primrose Lady U241 ..... G A R Objective 1885  
 Baldrige Primrose Lady U241 ..... Jauer 353 Traveler 589 27 #  
 Baldrige Primrose Lady U241 ..... GDAR Primrose Lady 515

Production				EPDs						
Birth Wt.	205 adj. wt.	365 adj. wt.	CED	Birth wt.	WN wt.	Milk	Yrling wt.	Marb	RE	
80	613	1151	+10	+1.8	+74	+22	+126	+1.17	+87	
ratio - 97	ratio - 102									
\$M	+79	\$F	+112	\$B	+189	\$C	+324			

- Coming two-year-old bull – could work on larger heifers or cows.
- A strong scanning Alternative son with heaviest 15% of the breed yearling weight and top 20% calving ease direct.
- His dam records 2WR105 with two progeny scans at a 114 average IMF and 113 average ribeye.
- G1119 ranks in the breed's top 4% for marbling, top 15% for ribeye, top 10% for \$Maternal value, and top 1% for \$Combined value.

### 38 **Baldrige Generator G1089** 2 Coming year old

19823525 Calved - 06/14/2019 Tattoo - G1089  
 Poss Easy Impact 0119 ..... Poss Total Impact 745 #  
**BALDRIDGE ALTERNATIVE E125** ..... Poss Elmaretta 736  
 Baldrige Blackbird A030 ..... Hoover Dam #  
 Baldrige Yardstick Y90 ..... Baldrige Blackbird X89  
**BALDRIDGE PRIDE 833B** ..... Styles Upgrade J59 #  
 River Hills Pride T896 ..... Baldrige Blackbird W75  
 Baldrige Pride T896 ..... Baldrige Kaboom K243 KCF #  
 Baldrige Pride T896 ..... Destinys Pride D044

Production				EPDs						
Birth Wt.	205 adj. wt.	365 adj. wt.	CED	Birth wt.	WN wt.	Milk	Yrling wt.	Marb	RE	
66	556	1063	+17	-2.0	+46	+35	+97	+1.10	+63	
ratio - 88	ratio - 95									
\$M	+64	\$F	+80	\$B	+155	\$C	+265			

- Coming two-year-old bull – recommended for heifers or cows.
- Lot 38 blends his calving ease with top 10% of the breed marbling EPD and top 15% \$Beef and \$Combined values.

### 39 Baldrige Horizon H203

19783866 Calved - 02/28/2020 Tattoo - H203  
 Poss Easy Impact 0119 ..... Poss Total Impact 745 #  
**BALDRIDGE ALTERNATIVE E125** ..... Poss Elmaretta 736  
 Baldrige Blackbird A030 ..... Hoover Dam #  
 Baldrige 38 Special ..... Baldrige Blackbird X89  
 EF Commando 1366  
**BALDRIDGE ERICA OF ELLSTON F** ..... Baldrige Isabel Y69  
 Erica of Ellston L5 ..... Connealy Counselor #  
 Erica of Ellston G366 #

Production			EPDs						
Birth Wt.	205 adj. wt.	CED	Birth wt.	WN wt.	Milk	Yrlng wt.	Marb	RE	
72	705 ratio - 100	+10	+1	+78	+24	+145	+86	+80	
SM	+38	SF	+113	SB	+179	SC	+270		

- Yearling bull – recommended for heifers or cows.
- A calving ease Alternative son with strong growth and end product merit.
- His dam is a maternal sister to Hoover Top Notch, and he has heaviest 2% of the breed yearling weight EPD and lightest 25% birth weight EPD.
- H203 also ranks in the breed's top 20% for marbling and ribeye EPDs and top 10% for carcass weight and \$Beef value.

### 41 Baldrige Generator G350 <sup>2</sup> *Coming year old*

19563606 Calved - 04/27/2019 Tattoo - G350  
 Poss Easy Impact 0119 ..... Poss Total Impact 745 #  
**BALDRIDGE ALTERNATIVE E125** ..... Poss Elmaretta 736  
 Baldrige Blackbird A030 ..... Hoover Dam #  
 Baldrige Blackbird X89  
 Styles Upgrade J59 # ..... Sitz Upward 307R #  
**BALDRIDGE ISABEL B756** ..... Plainview Lassie 71B  
 Baldrige Isabel T935 ..... Baldrige Kaboom K243 KCF #  
 Baldrige Isabel P4527

Production			EPDs						
Birth Wt.	205 adj. wt.	365 adj. wt.	CED	Birth wt.	WN wt.	Milk	Yrlng wt.	Marb	RE
90	683 ratio - 101	1184 ratio - 100	0	+3.0	+72	+21	+123	+83	+87
SM	+66	SF	+112	SB	+176	SC	+294		

- Coming two-year-old bull – recommended for cows.
- A thick made Alternative son with top 10% of the breed weaning weight EPD, top 15% ribeye EPD, and top 20% marbling.
- G350 has strong \$ values including top 3% \$Combined value, top 4% \$Beef, and top 30% \$Maternal value.
- His dam has been an ET donor for us and is a full sister to Isabel Y69 and records 2WR107.



### 42 Baldrige Generator G1082 <sup>2</sup> *Coming year old*

19823518 Calved - 06/08/2019 Tattoo - G1082  
 Poss Easy Impact 0119 ..... Poss Total Impact 745 #  
**BALDRIDGE ALTERNATIVE E125** ..... Poss Elmaretta 736  
 Baldrige Blackbird A030 ..... Hoover Dam #  
 Baldrige Blackbird X89  
 Basin Payweight 1682 # ..... Basin Payweight 006S #  
**BALDRIDGE BLACKBIRD 735E** ..... 21AR O Lass 7017  
 Baldrige Blackbird 932C ..... EF Commando 1366  
 Baldrige Blackbird X726

Production			EPDs						
Birth Wt.	205 adj. wt.	365 adj. wt.	CED	Birth wt.	WN wt.	Milk	Yrlng wt.	Marb	RE
74	587 ratio - 93	1072 ratio - 95	+2	+1.9	+60	+21	+117	+71	+74
SM	+53	SF	+132	SB	+188	SC	+297		

- Coming two-year-old bull – recommended for cows.
- An Alternative x Payweight prospect with good end product merit including top 25% ribeye, top 30% marbling, top 4% carcass weight, and top 2% \$Beef value.

### 40 Baldrige Horizon H068

19783850 Calved - 01/20/2020 Tattoo - H068  
 Poss Easy Impact 0119 ..... Poss Total Impact 745 #  
**BALDRIDGE ALTERNATIVE E125** ..... Poss Elmaretta 736  
 Baldrige Blackbird A030 ..... Hoover Dam #  
 Baldrige Blackbird X89  
 Baldrige 38 Special ..... EF Commando 1366  
**BALDRIDGE PRIMOSE LADY F097** ..... Baldrige Isabel Y69  
 Baldrige Primrose Lady C064 ..... Basin Payweight 1682 #  
 Baldrige Primrose Lady W399

Production			EPDs						
Birth Wt.	205 adj. wt.	CED	Birth wt.	WN wt.	Milk	Yrlng wt.	Marb	RE	
66	733 ratio - 106	+2	+1.7	+75	+21	+131	+66	+91	
SM	+53	SF	+114	SB	+174	SC	+279		

- Yearling bull – recommended for cows.
- A strong growth Alternative son whose dam is a first calf 38 Special daughter with 1WR106.
- H068 ranks in the breed's heaviest 10% for weaning and yearling weight and also has top 10% of the breed ribeye EPD and \$Combined value.

### 41A Baldrige Horizon H054

19783845 Calved - 01/18/2020 Tattoo - H054  
 Poss Easy Impact 0119 ..... Poss Total Impact 745 #  
**BALDRIDGE ALTERNATIVE E125** ..... Poss Elmaretta 736  
 Baldrige Blackbird A030 ..... Hoover Dam #  
 Baldrige Blackbird X89  
 Styles Upgrade J59 # ..... Sitz Upward 307R #  
**BALDRIDGE EVER ENTENSE Y313** ..... Plainview Lassie 71B  
 Baldrige Ever Entense T440 ..... Baldrige SCC Pacemaker P800  
 Baldrige Ever Entense M537 #

Production			EPDs						
Birth Wt.	205 adj. wt.	CED	Birth wt.	WN wt.	Milk	Yrlng wt.	Marb	RE	
88	642 ratio - 93	+10	+3	+59	+25	+108	+77	+76	
SM	+60	SF	+99	SB	+161	SC	+269		

- Yearling bull – could work on larger heifers or cows.
- A square hipped Alternative son with top 25% of the breed marbling and ribeye EPD and top 15% \$B and \$C.
- He also ranks in the lightest 30% of the breed for birth weight EPD and heaviest 40% for yearling weight, and his dam is a solid producing Upgrade cow with four calves weaned at a 104 average and three progeny IMF scans at an outstanding 141 average.

**Baldrige Fort Knox F834 -**  
 a maternal brother to Lot 41 at Wayne & Rick Heath's

### 43 Baldrige Generator G1116 <sup>2</sup> *Coming year old*

19823536 Calved - 06/10/2019 Tattoo - G1116  
 Poss Easy Impact 0119 ..... Poss Total Impact 745 #  
**BALDRIDGE ALTERNATIVE E125** ..... Poss Elmaretta 736  
 Baldrige Blackbird A030 ..... Hoover Dam #  
 Baldrige Blackbird X89  
 Baldrige Yardstick Y90 ..... Styles Upgrade J59 #  
**BALDRIDGE FOREVER LADY 929C** ..... Baldrige Blackbird W75  
 Baldrige Forever Lady 855A ..... Hoover Dam #  
 Baldrige Forever Lady X312

Production			EPDs						
Birth Wt.	205 adj. wt.	365 adj. wt.	CED	Birth wt.	WN wt.	Milk	Yrlng wt.	Marb	RE
64	577 ratio - 91	1140 ratio - 101	+7	-.1	+63	+28	+126	+64	+88
SM	+32	SF	+124	SB	+180	SC	+265		

- Coming two-year-old bull – recommended for heifers or cows.
- G1116 ranks in the breed's heaviest 15% for yearling weight EPD and lightest 25% for birth weight.
- His dam has weaned two calves at a 102 average, and he also has top 15% of the breed ribeye EPD and \$Combined value.

# SydGen Enhance

18170041 Calved: 01/27/2015 Tattoo: 5209

SydGen Googol..... D A R Infinity 313  
 SYDGEN EXCEED 3223 SydGen Forever Lady 4087  
 SydGen Forever Lady 1255..... SydGen 928 Destination 5420 #  
 SydGen Forever Lady 8114  
 SydGen Liberty GA 8627 # ..... Connealy Forward #  
 SYDGEN RITA 2618 SydGen Blackbird GA 051  
 Fox Run Rita 9308 #..... G T Shear Force #  
 Limestone Rita U0004

EPDs							
CED	Birth wt.	WN wt.	Milk	Yrlng wt.	Marb	Ribeye	
+10	+2	+66	+27	+134	+1.13	+73	
\$M	+77	\$F	+123	\$B	+200	\$C	+336

- Enhance has a high accuracy EPD profile that excels in many traits. He also offers outcross genetics to many bloodlines.
- Enhance has top 10% yearling weight EPD and top 25% CED along with strong end product merit, top 1% \$C and \$B, and top 10% \$Maternal index.
- Enhance also features top 2% of the breed docility and top 4% claw, and he sired last year's Lot 1 and top selling bull, Baldrige SR Goalkeeper, now at Origen/ ABS Global.



## 45 Baldrige Helper H041

19787152 Calved - 01/16/2020 Tattoo - H041

SydGen Exceed 3223..... SydGen Googol  
 SYDGEN ENHANCE SydGen Forever Lady 1255  
 SydGen Rita 2618 ..... SydGen Liberty GA 8627 #  
 Fox Run Rita 9308 #  
 SandPoint Butkus X797..... S A V Final Answer 0035 #  
 BALDRIDGE LADY C007 G A R Grid Maker 4603  
 Baldrige Lady Y357 ..... Styles Upgrade J59 #  
 Baldrige Lady S884

Production		EPDs						
Birth Wt.	205 adj. wt.	CED	Birth wt.	WN wt.	Milk	Yrlng wt.	Marb	RE
82	712 ratio -100	+12	+8	+73	+31	+137	+1.01	+82
\$M	+62	\$F	+121	\$B	+192	\$C	+311	

- Yearling bull – recommended for heifers or cows.
- Strong birth-growth spread and end product merit on H041 including heaviest 5% of the breed yearling weight EPD and top 10% calving ease direct.
- His dam is a moderate framed, nice uddered Butkus cow with four calves weaned at a 104 average.
- H041 also has top 10% of the breed marbling, top 20% ribeye, top 3% carcass weight, and top 1% and 2% \$B and \$C.

## 46 Baldrige Helper H092

19788754 Calved - 01/27/2020 Tattoo - H092

SydGen Exceed 3223..... SydGen Googol  
 SYDGEN ENHANCE SydGen Forever Lady 1255  
 SydGen Rita 2618 ..... SydGen Liberty GA 8627 #  
 Fox Run Rita 9308 #  
 Baldrige Colonel C251..... Baldrige Xpand X743  
 BALDRIDGE EVERGREEN F147 Baldrige Isabel Y69  
 Baldrige Evergreen D088 ..... EF Commando 1366  
 Baldrige Evergreen B755

Production		EPDs						
Birth Wt.	205 adj. wt.	CED	Birth wt.	WN wt.	Milk	Yrlng wt.	Marb	RE
76	743 ratio -104	+4	+1.4	+71	+34	+142	+85	+76
\$M	+60	\$F	+118	\$B	+182	\$C	+296	

- Yearling bull – could work on larger heifers or cows.
- A long and square made Enhance x Colonel son with heaviest 3% of the breed yearling weight EPD.
- H092 also has top 20% of the breed marbling, top 5% carcass weight, and top 3% \$B and \$C.

## 6 Full Brothers sell as Lots 47 - 52

### Lot 47 - Baldrige Hi Test



Baldrige Isabel D752 - dam of Lots 47-52

#### 47 **Baldrige Hi Test**

+19806655 Calved - 02/22/2020 Tattoo - H794

SydGen Exceed 3223..... SydGen Googol  
**SYDGEN ENHANCE** SydGen Forever Lady 1255  
 SydGen Rita 2618..... SydGen Liberty GA 8627 #  
 Fox Run Rita 9308 #  
 Mill Bar Hickok 7242..... Connealy Consensus 7229 #  
**BALDRIDGE ISABEL D752** Mill Bar Bemindful Maid 6304  
 Baldrige Isabel Y69..... Styles Upgrade J59 #  
 Baldrige Isabel T935

Production			EPDs						
Birth Wt.	205 adj. wt.	CED	Birth wt.	WN wt.	Milk	Yrlng wt.	Marb	RE	
86	698 ratio - 100	+11	+4	+90	+22	+166	+96	+1.07	
SM	+62	SF	+119	SB	+193	SC	+312		

#### 48 **Baldrige Helper H911**

+19806630 Calved - 02/10/2020 Tattoo - H911

SydGen Exceed 3223..... SydGen Googol  
**SYDGEN ENHANCE** SydGen Forever Lady 1255  
 SydGen Rita 2618..... SydGen Liberty GA 8627 #  
 Fox Run Rita 9308 #  
 Mill Bar Hickok 7242..... Connealy Consensus 7229 #  
**BALDRIDGE ISABEL D752** Mill Bar Bemindful Maid 6304  
 Baldrige Isabel Y69..... Styles Upgrade J59 #  
 Baldrige Isabel T935

Production			EPDs						
Birth Wt.	205 adj. wt.	CED	Birth wt.	WN wt.	Milk	Yrlng wt.	Marb	RE	
87	683 ratio - 100	0	+1.9	+76	+21	+140	+1.10	+59	
SM	+60	SF	+97	SB	+171	SC	+282		

#### Lots 47 - 52

- 6 yearling full ET brothers sell as Lots 47 – 52.
- These six brothers excel for growth, docility, and marbling.
- Their dam is a moderate framed, big bodied Hickok cow who is a full sister to Marksman at Select Sires and Sikes Ranch, and Hombre at Genex and Moon Creek.
- She records 1WR108 with three progeny scans at 103 for marbling and ribeye.
- Their maternal granddam is the breed leader for WW & YW at .6+ accuracy.



Baldrige SR Goalkeeper - paternal brother to Lots 45-59

#### 49 **Baldrige Helper H912**

+19806631 Calved - 02/17/2020 Tattoo - H912

SydGen Exceed 3223..... SydGen Googol  
**SYDGEN ENHANCE** SydGen Forever Lady 1255  
 SydGen Rita 2618..... SydGen Liberty GA 8627 #  
 Fox Run Rita 9308 #  
 Mill Bar Hickok 7242..... Connealy Consensus 7229 #  
**BALDRIDGE ISABEL D752** Mill Bar Bemindful Maid 6304  
 Baldrige Isabel Y69..... Styles Upgrade J59 #  
 Baldrige Isabel T935

Production			EPDs						
Birth Wt.	205 adj. wt.	CED	Birth wt.	WN wt.	Milk	Yrlng wt.	Marb	RE	
93	683 ratio - 100	+6	+1.9	+77	+18	+152	+90	+45	
SM	+52	SF	+98	SB	+159	SC	+258		

## 6 Full Brothers sell as Lots 47 - 52

### 50 Baldrige Helper H791

**+19806647 Calved - 02/20/2020 Tattoo - H791**  
 SydGen Exceed 3223..... SydGen Googol  
**SYDGEN ENHANCE** SydGen Forever Lady 1255  
 SydGen Rita 2618..... SydGen Liberty GA 8627 #  
 Mill Bar Hickok 7242..... Fox Run Rita 9308 #  
 Connealy Consensus 7229 #  
**BALDRIDGE ISABEL D752** Mill Bar Bemindful Maid 6304  
 Baldrige Isabel Y69..... Styles Upgrade J59 #  
 Baldrige Isabel T935

Production			EPDs						
Birth Wt.	205 adj. wt.	CED	Birth wt.	WN wt.	Milk	Yrlng wt.	Marb	RE	
92	713 ratio - 100	+10	+1.9	+79	+20	+152	+.77	+.55	
SM	+54	SF	+113	SB	+168	SC	+272		

### 51 Baldrige Helper H917

**+19806644 Calved - 02/11/2020 Tattoo - H917**  
 SydGen Exceed 3223..... SydGen Googol  
**SYDGEN ENHANCE** SydGen Forever Lady 1255  
 SydGen Rita 2618..... SydGen Liberty GA 8627 #  
 Fox Run Rita 9308 #  
 Mill Bar Hickok 7242..... Connealy Consensus 7229 #  
**BALDRIDGE ISABEL D752** Mill Bar Bemindful Maid 6304  
 Baldrige Isabel Y69..... Styles Upgrade J59 #  
 Baldrige Isabel T935

Production			EPDs						
Birth Wt.	205 adj. wt.	CED	Birth wt.	WN wt.	Milk	Yrlng wt.	Marb	RE	
81	642 ratio - 100	+7	+1.9	+82	+28	+149	+.82	+.92	
SM	+55	SF	+104	SB	+168	SC	+273		

#### Lots 47 - 52

- 6 yearling full ET brothers sell as Lots 47 – 52.
- These six brothers excel for growth, docility, and marbling.
- Their dam is a moderate framed, big bodied Hickok cow who is a full sister to Marksman at Select Sires and Sikes Ranch, and Hombre at Genex and Moon Creek.
- She records 1WR108 with three progeny scans at 103 for marbling and ribeye.
- Their maternal granddam is the breed leader for WW & YW at .6+ accuracy.



**Baldrige Granite G146 -**  
a maternal brother to Lots 47-52 at Ericksen's

### 52 Baldrige Helper H913

**+19806634 Calved - 02/14/2020 Tattoo - H913**  
 SydGen Exceed 3223..... SydGen Googol  
**SYDGEN ENHANCE** SydGen Forever Lady 1255  
 SydGen Rita 2618..... SydGen Liberty GA 8627 #  
 Fox Run Rita 9308 #  
 Mill Bar Hickok 7242..... Connealy Consensus 7229 #  
**BALDRIDGE ISABEL D752** Mill Bar Bemindful Maid 6304  
 Baldrige Isabel Y69..... Styles Upgrade J59 #  
 Baldrige Isabel T935

Production			EPDs						
Birth Wt.	205 adj. wt.	CED	Birth wt.	WN wt.	Milk	Yrlng wt.	Marb	RE	
100	824 ratio - 100	0	+4.2	+94	+25	+171	+.64	+.78	
SM	+68	SF	+115	SB	+169	SC	+287		

### 53 Baldrige Helper H028

**19788753 Calved - 01/14/2020 Tattoo - H028**  
 SydGen Exceed 3223..... SydGen Googol  
**SYDGEN ENHANCE** SydGen Forever Lady 1255  
 SydGen Rita 2618..... SydGen Liberty GA 8627 #  
 Fox Run Rita 9308 #  
 Baldrige Colonel C251..... Baldrige Xpand X743  
**BALDRIDGE PRINCESS F075** Baldrige Isabel Y69  
 EF Commando 1366  
 Baldrige Princess D051..... Baldrige Princess B053

Production			EPDs						
Birth Wt.	205 adj. wt.	CED	Birth wt.	WN wt.	Milk	Yrlng wt.	Marb	RE	
66	724 ratio - 105	+8	-.2	+65	+32	+127	+.92	+.93	
SM	+59	SF	+111	SB	+182	SC	+295		

- Yearling bull – recommended for heifers or cows.
- A complete trait package on this Enhance son including heaviest 10% of the breed yearling weight and lightest 20% birth weight.
- His dam is an easy fleshing Colonel cow, and H028 also has top 10% of the breed ribeye and top 15% marbling EPD.

#### Lot 53 - Baldrige Helper H028



## 3 Full Brothers sell as Lots 54 - 56



**Spring Cove Liza 021 -  
dam of Lots 54-56**



**Spring Cove Reno 4021 -  
maternal brother to Lots 54-56**

### 54 **Baldrige Helper H065**

**+19806739 Calved - 01/20/2020 Tattoo - H065**  
 SydGen Exceed 3223..... SydGen Googol  
**SYDGEN ENHANCE** SydGen Forever Lady 1255  
 SydGen Rita 2618..... SydGen Liberty GA 8627 #  
 C C A Emblazon 702 #..... Fox Run Rita 9308 #  
**SPRING COVE LIZA 021** O C C Emblazon 854E #  
 Spring Cove Liza 721..... Limestone Blackcap R128  
 Hyline Right Time 338 #  
 Spring Cove Liza 146 #

Production			EPDs					
Birth Wt.	205 adj. wt.	CED	Birth wt.	WN wt.	Milk	Yrlng wt.	Marb	RE
78	630 ratio - 89	+11	-8	+65	+29	+119	+1.05	+70
SM	+90	SF	+79	SB	+153	SC	+288	

### 56 **Baldrige Helper H059**

**+19806738 Calved - 01/19/2020 Tattoo - H059**  
 SydGen Exceed 3223..... SydGen Googol  
**SYDGEN ENHANCE** SydGen Forever Lady 1255  
 SydGen Rita 2618..... SydGen Liberty GA 8627 #  
 C C A Emblazon 702 #..... Fox Run Rita 9308 #  
**SPRING COVE LIZA 021** O C C Emblazon 854E #  
 Spring Cove Liza 721..... Limestone Blackcap R128  
 Hyline Right Time 338 #  
 Spring Cove Liza 146 #

Production			EPDs					
Birth Wt.	205 adj. wt.	CED	Birth wt.	WN wt.	Milk	Yrlng wt.	Marb	RE
102	712 ratio - 101	-1	+4.2	+70	+28	+132	+77	+63
SM	+53	SF	+108	SB	+169	SC	+272	

### 57 **Baldrige Helper H073**

**19911227 Calved - 01/21/2020 Tattoo - H073**  
 SydGen Exceed 3223..... SydGen Googol  
**SYDGEN ENHANCE** SydGen Forever Lady 1255  
 SydGen Rita 2618..... SydGen Liberty GA 8627 #  
 Fox Run Rita 9308 #  
 Mytty In Focus #  
**YON BURGESS B437** YON Hazel R133  
 G A R New Design 5050 #  
 Yon Burgess W361..... Yon Burgess T495

Production			EPDs					
Birth Wt.	205 adj. wt.	CED	Birth wt.	WN wt.	Milk	Yrlng wt.	Marb	RE
96	728 ratio - 100	+10	+4	+59	+27	+115	+94	+87
SM	+78	SF	+107	SB	+177	SC	+308	

### 55 **Baldrige Helper H035**

**+19800059 Calved - 01/15/2020 Tattoo - H035**  
 SydGen Exceed 3223..... SydGen Googol  
**SYDGEN ENHANCE** SydGen Forever Lady 1255  
 SydGen Rita 2618..... SydGen Liberty GA 8627 #  
 Fox Run Rita 9308 #  
 O C C Emblazon 854E #  
**SPRING COVE LIZA 021** Limestone Blackcap R128  
 Hyline Right Time 338 #  
 Spring Cove Liza 721..... Spring Cove Liza 146 #

Production			EPDs					
Birth Wt.	205 adj. wt.	CED	Birth wt.	WN wt.	Milk	Yrlng wt.	Marb	RE
82	743 ratio - 105	+10	+1	+63	+26	+119	+69	+62
SM	+51	SF	+95	SB	+150	SC	+246	

### Lots 54 - 56

- 3 full ET brothers sell as Lots 54, 55, & 56. Lots 54 and 55 are recommended for heifers or cows.
- They are out of the dam of Spring Cove Reno 4021 – a featured sire in this offering and a high accuracy sire of marbling, maternal traits, and growth in a moderate frame.
- Their dam is a model cow with six calves weaned at a 110 average ratio and seven calvings at an average interval of 366 days with two ET flushes having been taken along the way.
- Their brother, Reno, has over 1,000 calves on data and ranks in the breed's top 5% for \$Maternal value, top 10% for marbling, and top 3% for weaning weight EPD.

- Yearling bull – recommended for cows.
- An eye appealing Enhance son with heaviest 25% of the breed yearling weight EPD.
- His dam has 23 progeny IMF scans at 106 average, and H073 also has top 4% of the breed \$Beef value and top 2% \$Combined value.

# Lot 58 - Baldrige Helper H113

# 58 Baldrige Helper H113

19788760 Calved - 02/02/2020 Tattoo - H113

SydGen Exceed 3223.....SydGen Googol  
**SYDGEN ENHANCE** SydGen Forever Lady 1255  
 SydGen Rita 2618.....SydGen Liberty GA 8627 #  
 EF Commando 1366.....EF Complement 8088 #  
**BALDRIDGE RITA E128** Riverbend Young Lucy W1470  
 Baldrige Rita Y280.....Styles Upgrade J59 #  
 Baldrige Rita P60 #

Production			EPDs					
Birth Wt.	205 adj. wt.	CED	Birth wt.	WN wt.	Milk	Yrlng wt.	Marb	RE
82	769 ratio - 111	+12	-.2	+64	+37	+131	+.87	+.79
SM	+55	SF	+114	SB	+177	SC	+285	

- Yearling bull - recommended for heifers or cows.
- A well balanced Enhance son with heaviest 10% of the breed yearling weight EPD and lightest 20% birth weight EPD.
- His dam is a strong producing Commando three-year-old with two calves weaned at a 115 average, and her granddam is a high ranking Pathfinder cow, Rita P60.
- H113 has top 4% of the breed \$Beef value, top 10% \$Combined value, and top 20% marbling and ribeye EPDs.



# G A R Ashland

+18217198 Calved: 01/31/2015 Tattoo: K25

EPDs							
CED	Birth wt.	WN wt.	Milk	Yrlng wt.	Marb	Ribeye	
+14	+3	+78	+21	+138	+1.22	+1.01	
SM	+60	SF	+87	SB	+173	SC	+284

Varilek Product 2010 04.....MCC Daybreak #  
**G A R EARLY BIRD** G A R Objective R227  
 G A R Progress 830.....G A R Progress #  
 B/R Ambush 28 #.....Rockn D Ambush 1531 #  
**CHAIR ROCK AMBUSH 1018** B/R Ruby of Tiffany 8250  
 G A R Yield Grade N366.....G A R Yield Grade #  
 G A R 1407 New Design 1942



Baldrige Isabel Y69 -  
Granddam of Lots 59-61



Baldrige Marksman D274 - Full  
brother to the dam of Lots 59-61 at  
Sikes Ranch and Select Sires



### 3 Full Brothers sell as Lots 59 - 61



**Lot 59 - Baldrige Homemade**



**Baldrige Isabel D753 - dam of Lots 59-61**

#### Lots 59 - 61

- 3 yearling full brothers sell as Lots 59, 60, & 61. All three are recommended for heifers or cows.
- Three mid-February brothers with a standout combination of growth, marbling, ribeye, and moderate frame.
- Their sire, Ashland, has over 2,000 progeny on data and ranks in the breed's top 5% for CED, weaning weight, marbling, and ribeye and has outcross genetics to many bloodlines.
- Their dam, D753, is becoming a high impact donor. She is moderate framed with a big hip and body depth and excels for docility and growth.
- Their dam records 1WR121 and is a full sister to Marksman at Select Sires and Sikes Ranch and Hombre at Genex and Moon Creek. She is the dam of Limitless at Grimmus Cattle Company who was last year's second top seller.

#### 59 **Baldrige Homemade**

**+19808398 Calved - 02/22/2020 Tattoo - H771**

G A R Early Bird..... G A R Daylight  
**G A R ASHLAND**..... G A R Progress 830  
 Chair Rock Ambush 1018..... B/R Ambush 28 #  
 G A R Yield Grade N366  
 Mill Bar Hickok 7242..... Connealy Consensus 7229 #  
**BALDRIDGE ISABEL D753**..... Mill Bar Bemindful Maid 6304  
 Baldrige Isabel Y69 ..... Styles Upgrade J59 #  
 Baldrige Isabel T935

Production			EPDs					
Birth Wt.	205 adj. wt.	CED	Birth wt.	WN wt.	Milk	Yrlng wt.	Marb	RE
83	768 ratio - 100	+11	+2	+80	+20	+138	+1.13	+91
SM	+58	SF	+79	SB	+158	SC	+263	

#### 60 **Baldrige Hershey H772**

**+19808399 Calved - 02/16/2020 Tattoo - H772**

G A R Early Bird..... G A R Daylight  
**G A R ASHLAND**..... G A R Progress 830  
 Chair Rock Ambush 1018..... B/R Ambush 28 #  
 G A R Yield Grade N366  
 Mill Bar Hickok 7242..... Connealy Consensus 7229 #  
**BALDRIDGE ISABEL D753**..... Mill Bar Bemindful Maid 6304  
 Baldrige Isabel Y69 ..... Styles Upgrade J59 #  
 Baldrige Isabel T935

Production			EPDs					
Birth Wt.	205 adj. wt.	CED	Birth wt.	WN wt.	Milk	Yrlng wt.	Marb	RE
87	782 ratio - 100	+12	-.5	+78	+23	+134	+1.25	+74
SM	+65	SF	+80	SB	+163	SC	+276	

#### 61 **Baldrige Hershey H770**

**+19808397 Calved - 02/22/2020 Tattoo - H770**

G A R Early Bird..... G A R Daylight  
**G A R ASHLAND**..... G A R Progress 830  
 Chair Rock Ambush 1018..... B/R Ambush 28 #  
 G A R Yield Grade N366  
 Mill Bar Hickok 7242..... Connealy Consensus 7229 #  
**BALDRIDGE ISABEL D753**..... Mill Bar Bemindful Maid 6304  
 Baldrige Isabel Y69 ..... Styles Upgrade J59 #  
 Baldrige Isabel T935

Production			EPDs					
Birth Wt.	205 adj. wt.	CED	Birth wt.	WN wt.	Milk	Yrlng wt.	Marb	RE
82	624 ratio - 100	+13	+1.1	+81	+24	+141	+1.14	+84
SM	+69	SF	+96	SB	+174	SC	+295	

# Spring Cove Reno 4021

Summitcrest Complete 1P55 #... C F Right Design 1802 #  
 KM BROKEN BOW 002 # Summitcrest Elba 1M17  
 Summitcrest Princess 0P12 #... Basin Ambush 8161  
 Summitcrest Princess 2J10 #  
 O C C Emblazon 854E #  
 C C A Emblazon 702 # ..... Limestone Blackcap R128  
 SPRING COVE LIZA 021 Hyline Right Time 338 #  
 Spring Cove Liza 721 ..... Spring Cove Liza 146 #

17926446 Calved: 02/12/2014 Tattoo: 4021

EPDs							
CED	Birth wt.	WN wt.	Milk	YrIng wt.	Marb	Ribeye	
+7	+9	+82	+39	+136	+96	+69	
\$M	+79	\$F	+79	\$B	+150	\$C	+274

- Reno is a high accuracy, balanced trait sire with outcross genetics to many bloodlines. He holds the valuable distinction of being the only .90 accuracy weaning weight bull in the breed to rank in the top 5% for \$Maternal, top 10% for marbling, and top 5% for weaning weight EPD. He does it all with below average frame size, above average docility, and top 25% of the breed claw, HP, ribeye, and milk.

- Reno's dam is a model cow with a strong production record. She has weaned six calves at 110 with an average calving interval of 366 days on seven calves (with being flushed twice along the way). Her udder quality and docility are outstanding, and she has direct sons by No Doubt and Enhance in this sale.



## 8 Full Brothers sell as Lots 62 - 69

### 62 Baldrige Geronimo G413 <sup>2</sup>Coming year old

+19822005 Calved - 04/30/2019 Tattoo - G413  
 KM Broken Bow 002 # ..... Summitcrest Complete 1P55 #  
 SPRING COVE RENO 4021 Summitcrest Princess 0P12 #  
 Spring Cove Liza 021 ..... C C A Emblazon 702 #  
 Spring Cove Liza 721  
 Mill Bar Hickok 7242 ..... Connealy Consensus 7229 #  
 BALDRIDGE ISABEL D753 Mill Bar Bemindful Maid 6304  
 Baldrige Isabel Y69 ..... Styles Upgrade J59 #  
 Baldridge Isabel T935

Production			EPDs						
Birth Wt.	205 adj. wt.	365 adj. wt.	CED	Birth wt.	WN wt.	Milk	YrIng wt.	Marb	RE
88	709	1256	+8	+6	+77	+26	+138	+77	+74
\$M	+75	\$F	+88	\$B	+148	\$C	+267		

### 63 Baldrige Geronimo G1180 <sup>2</sup>Coming year old

+19823547 Calved - 04/27/2019 Tattoo - G1180  
 KM Broken Bow 002 # ..... Summitcrest Complete 1P55 #  
 SPRING COVE RENO 4021 Summitcrest Princess 0P12 #  
 Spring Cove Liza 021 ..... C C A Emblazon 702 #  
 Spring Cove Liza 721  
 Mill Bar Hickok 7242 ..... Connealy Consensus 7229 #  
 BALDRIDGE ISABEL D753 Mill Bar Bemindful Maid 6304  
 Baldrige Isabel Y69 ..... Styles Upgrade J59 #  
 Baldridge Isabel T935

Production			EPDs						
Birth Wt.	205 adj. wt.	365 adj. wt.	CED	Birth wt.	WN wt.	Milk	YrIng wt.	Marb	RE
90	686	1275	+13	-1.3	+67	+35	+112	+88	+55
\$M	+87	\$F	+59	\$B	+121	\$C	+244		

### Lots 62 - 69

- 8 full brothers sell as Lots 62 – 69.
- These eight brothers combine reasonable birth weight and CED values with good growth, end product merit, and \$Maternal value.
- Their dam produced Limitless, the second top bull in last year's sale to Grimmus Cattle Company. She records 1WR121 and combines moderate frame size with extra capacity and an ideal udder.
- These bulls' dam is a full sister to Marksman at Select Sires and Sikes Ranch and Hombre at Genex and Moon Creek.

# 8 Full Brothers sell as Lots 62 - 69

## Lot 64 - Baldrige Highlander



Dam of Lots 62-69 - Baldrige Isabel D753

### 64 **Baldrige Highlander**

+19803861 Calved - 02/05/2020 Tattoo - H763

KM Broken Bow 002 #..... Summitcrest Complete 1P55 #  
**SPRING COVE RENO 4021**..... Summitcrest Princess 0P12 #  
 Spring Cove Liza 021 ..... C C A Emblazon 702 #  
 Spring Cove Liza 721  
 Mill Bar Hickok 7242..... Connealy Consensus 7229 #  
**BALDRIDGE ISABEL D753**..... Mill Bar Bemindful Maid 6304  
 Baldrige Isabel Y69 ..... Styles Upgrade J59 #  
 Baldrige Isabel T935

Production			EPDs					
Birth Wt.	205 adj. wt.	CED	Birth wt.	WN wt.	Milk	Yrlng wt.	Marb	RE
83	775 ratio - 100	+8	+6	+80	+35	+143	+1.05	+69
SM	+78	SF	+85	SB	+157	SC	+282	

### Lots 62 - 69

- 8 full brothers sell as Lots 62 – 69.
- These eight brothers combine reasonable birth weight and CED values with good growth, end product merit, and \$Maternal value.
- Their dam produced Limitless, the second top bull in last year's sale to Grimmus Cattle Company. She records 1WR121 and combines moderate frame size with extra capacity and an ideal udder.
- These bulls' dam is a full sister to Marksman at Select Sires and Sikes Ranch and Hombre at Genex and Moon Creek.

### 65 **Baldrige Hero H769**

+19803872 Calved - 02/08/2020 Tattoo - H769

KM Broken Bow 002 #..... Summitcrest Complete 1P55 #  
**SPRING COVE RENO 4021**..... Summitcrest Princess 0P12 #  
 Spring Cove Liza 021 ..... C C A Emblazon 702 #  
 Spring Cove Liza 721  
 Mill Bar Hickok 7242..... Connealy Consensus 7229 #  
**BALDRIDGE ISABEL D753**..... Mill Bar Bemindful Maid 6304  
 Baldrige Isabel Y69 ..... Styles Upgrade J59 #  
 Baldrige Isabel T935

Production			EPDs					
Birth Wt.	205 adj. wt.	CED	Birth wt.	WN wt.	Milk	Yrlng wt.	Marb	RE
80	715 ratio - 100	+10	+4	+83	+29	+139	+75	+77
SM	+66	SF	+84	SB	+146	SC	+255	

### 66 **Baldrige Geronimo G1184**

2 <sup>Coming</sup>  
year old

+19856210 Calved - 04/29/2019 Tattoo - G1184

KM Broken Bow 002 #..... Summitcrest Complete 1P55 #  
**SPRING COVE RENO 4021**..... Summitcrest Princess 0P12 #  
 Spring Cove Liza 021 ..... C C A Emblazon 702 #  
 Spring Cove Liza 721  
 Mill Bar Hickok 7242..... Connealy Consensus 7229 #  
**BALDRIDGE ISABEL D753**..... Mill Bar Bemindful Maid 6304  
 Baldrige Isabel Y69 ..... Styles Upgrade J59 #  
 Baldrige Isabel T935

Production			EPDs						
Birth Wt.	205 adj. wt.	365 adj. wt.	CED	Birth wt.	WN wt.	Milk	Yrlng wt.	Marb	RE
80	923 ratio - 100	1238 ratio - 100	+6	+1.1	+86	+38	+149	+93	+84
SM	+66	SF	+86	SB	+157	SC	+270		

# 8 Full Brothers sell as Lots 62 - 69

## Lot 64 - Baldrige Hero H764



## Lot 68 - Baldrige Geronimo G1185



Baldrige Limitless -  
maternal brother to Lots 62-69  
at Grimmus Cattle Co.

## 67 Baldrige Hero H764

+19803862 Calved - 02/05/2020 Tattoo - H764  
 KM Broken Bow 002 #..... Summitcrest Complete 1P55 #  
**SPRING COVE RENO 4021**..... Summitcrest Princess 0P12 #  
 Spring Cove Liza 021 ..... C C A Emblazon 702 #  
 Spring Cove Liza 721  
 Mill Bar Hickok 7242..... Connealy Consensus 7229 #  
**BALDRIDGE ISABEL D753**..... Mill Bar Bemindful Maid 6304  
 Baldrige Isabel Y69 ..... Styles Upgrade J59 #  
 Baldrige Isabel T935

Production				EPDs				
Birth Wt.	205 adj. wt.	CED	Birth wt.	WN wt.	Milk	Yrlng wt.	Marb	RE
92	822 ratio - 100	+9	+1.7	+84	+30	+148	+90	+68
SM	+71	SF	+94	SB	+162	SC	+281	

### Lots 62 - 69

- 8 full brothers sell as Lots 62 – 69.
- These eight brothers combine reasonable birth weight and CED values with good growth, end product merit, and \$Maternal value.
- Their dam produced Limitless, the second top bull in last year's sale to Grimmus Cattle Company. She records 1WR121 and combines moderate frame size with extra capacity and an ideal udder.
- These bulls' dam is a full sister to Marksman at Select Sires and Sikes Ranch and Hombre at Genex and Moon Creek.

## 68 Baldrige Geronimo G1185 <sup>2</sup>Coming year old

+19823548 Calved - 05/02/2019 Tattoo - G1185  
 KM Broken Bow 002 #..... Summitcrest Complete 1P55 #  
**SPRING COVE RENO 4021**..... Summitcrest Princess 0P12 #  
 Spring Cove Liza 021 ..... C C A Emblazon 702 #  
 Spring Cove Liza 721  
 Mill Bar Hickok 7242..... Connealy Consensus 7229 #  
**BALDRIDGE ISABEL D753**..... Mill Bar Bemindful Maid 6304  
 Baldrige Isabel Y69 ..... Styles Upgrade J59 #  
 Baldrige Isabel T935

Production				EPDs					
Birth Wt.	205 adj. wt.	365 adj. wt.	CED	Birth wt.	WN wt.	Milk	Yrlng wt.	Marb	RE
84	726 ratio - 100	1315 ratio - 100	+8	+2	+79	+26	+139	+87	+81
SM	+60	SF	+97	SB	+164	SC	+273		

## 69 Baldrige Geronimo G1186 <sup>2</sup>Coming year old

+19854286 Calved - 04/29/2019 Tattoo - G1186  
 KM Broken Bow 002 #..... Summitcrest Complete 1P55 #  
**SPRING COVE RENO 4021**..... Summitcrest Princess 0P12 #  
 Spring Cove Liza 021 ..... C C A Emblazon 702 #  
 Spring Cove Liza 721  
 Mill Bar Hickok 7242..... Connealy Consensus 7229 #  
**BALDRIDGE ISABEL D753**..... Mill Bar Bemindful Maid 6304  
 Baldrige Isabel Y69 ..... Styles Upgrade J59 #  
 Baldrige Isabel T935

Production				EPDs					
Birth Wt.	205 adj. wt.	365 adj. wt.	CED	Birth wt.	WN wt.	Milk	Yrlng wt.	Marb	RE
88	841 ratio - 100	1254 ratio - 100	+11	-1.4	+71	+38	+128	+85	+68
SM	+62	SF	+76	SB	+139	SC	+242		

## 9 Full Brothers sell as Lots 70 - 78

### Lot 70 - Baldrige Ironclad

pictured summer 2020

Ironclad was used here naturally and AI; he sells with 200 straws of semen.

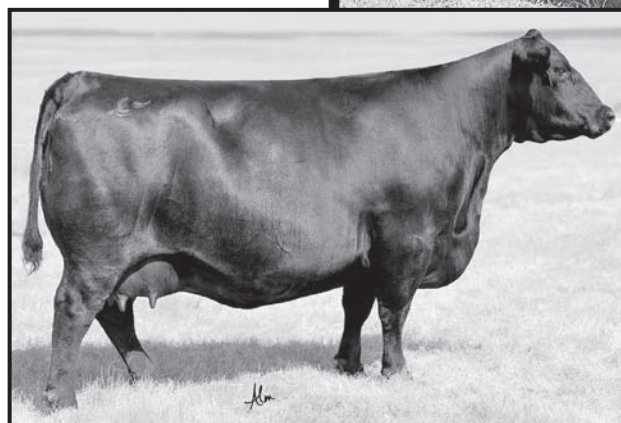

Baldrige Isabel Y69 - dam of Lots 70-78

### 70 **Baldrige Ironclad**

**2** Coming  
year old

+19565721 Calved - 05/01/2019 Tattoo - G418

KM Broken Bow 002 # ..... Summitcrest Complete 1P55 #  
 SUMMIT COVE RENO 4021 ..... Summitcrest Princess 0P12 #  
 Spring Cove Liza 021 ..... C C A Emblazon 702 #  
 Spring Cove Liza 721  
 Sitz Upward 307R #  
 Styles Upgrade J59 # ..... Plainview Lassie 71B  
**BALDRIDGE ISABEL Y69** ..... Plainview Lassie 71B  
 Baldrige Isabel T935 ..... Baldrige Kaboom K243 KCF #  
 Baldrige Isabel P4527

Production				EPDs						
Birth Wt.	205 adj. wt.	365 adj. wt.	CED	Birth wt.	WN wt.	Milk	Yring wt.	Marb	RE	
88	846 ratio - 122	1435 ratio - 119	+2	+2.5	+92	+34	+163	+62	+85	
SM	+67	SF	+95	SB	+153	SC	+265			

### Lots 70 - 78

- 9 coming two-year-old full brothers sell as Lots 70 – 78. 72 – 78 could work on heifers.
- Nine thick made, high performance Isabel Y69 sons by Reno.
- These brothers have strong performance and end product merit and are long, thick, sound, and gentle.
- Their dam has weaned four calves at a 119 average and is the top high accuracy cow in the breed for weaning and yearling weight EPD (0.6+ Acc.).
- Their maternal brothers include Beast Mode, Flagstone, Endeavor, Gravy Train, Challenger, Colonel, and more.

### 71 **Baldrige Geronimo G342**

**2** Coming  
year old

+19565664 Calved - 04/26/2019 Tattoo - G342

KM Broken Bow 002 # ..... Summitcrest Complete 1P55 #  
 SUMMIT COVE RENO 4021 ..... Summitcrest Princess 0P12 #  
 Spring Cove Liza 021 ..... C C A Emblazon 702 #  
 Spring Cove Liza 721  
 Sitz Upward 307R #  
 Styles Upgrade J59 # ..... Plainview Lassie 71B  
**BALDRIDGE ISABEL Y69** ..... Plainview Lassie 71B  
 Baldrige Isabel T935 ..... Baldrige Kaboom K243 KCF #  
 Baldrige Isabel P4527

Production				EPDs						
Birth Wt.	205 adj. wt.	365 adj. wt.	CED	Birth wt.	WN wt.	Milk	Yring wt.	Marb	RE	
78	714 ratio - 100	1245 ratio - 100	+3	+2.6	+96	+33	+160	+80	+86	
SM	+72	SF	+84	SB	+149	SC	+265			

### 72 **Baldrige Geronimo G357**

**2** Coming  
year old

+19565686 Calved - 04/27/2019 Tattoo - G357

KM Broken Bow 002 # ..... Summitcrest Complete 1P55 #  
 SUMMIT COVE RENO 4021 ..... Summitcrest Princess 0P12 #  
 Spring Cove Liza 021 ..... C C A Emblazon 702 #  
 Spring Cove Liza 721  
 Sitz Upward 307R #  
 Styles Upgrade J59 # ..... Plainview Lassie 71B  
**BALDRIDGE ISABEL Y69** ..... Plainview Lassie 71B  
 Baldrige Isabel T935 ..... Baldrige Kaboom K243 KCF #  
 Baldrige Isabel P4527

Production				EPDs						
Birth Wt.	205 adj. wt.	365 adj. wt.	CED	Birth wt.	WN wt.	Milk	Yring wt.	Marb	RE	
76	750 ratio - 100	1372 ratio - 100	+3	+1.3	+83	+29	+142	+77	+84	
SM	+70	SF	+91	SB	+153	SC	+268			

## 9 Full Brothers sell as Lots 70 - 78

### 73 Baldrige Geronimo G370 2<sup>Coming</sup> year old

**+19565694** Calved - 04/28/2019 Tattoo - G370  
 KM Broken Bow 002 # ..... Summitcrest Complete 1P55 #  
**SPRING COVE RENO 4021** ..... Summitcrest Princess 0P12 #  
 Spring Cove Liza 021 ..... C C A Emblazon 702 #  
 ..... Spring Cove Liza 721  
 Styles Upgrade J59 # ..... Sitz Upward 307R #  
**BALDRIDGE ISABEL Y69** ..... Plainview Lassie 71B  
 Baldrige Isabel T935 ..... Baldrige Kaboom K243 KCF #  
 ..... Baldrige Isabel P4527

Production				EPDs						
Birth Wt.	205 adj. wt.	365 adj. wt.	CED	Birth wt.	WN wt.	Milk	Yring wt.	Marb	RE	
82	753	1364	+4	+7	+80	+35	+137	+61	+1.04	
	ratio - 100	ratio - 100								
\$M	+69	\$F	+81	\$B	+141	\$C	+252			

### Lot 73 - Baldrige Geronimo G370



#### Lots 70 - 78

- 9 coming two-year-old full brothers sell as Lots 70 – 78. 72 – 78 could work on heifers.
- Nine thick made, high performance Isabel Y69 sons by Reno.
- These brothers have strong performance and end product merit and are long, thick, sound, and gentle.
- Their dam has weaned four calves at a 119 average and is the top high accuracy cow in the breed for weaning and yearling weight EPD (0.6+ Acc.).
- Their maternal brothers include Beast Mode, Flagstone, Endeavor, Gravy Train, Challenger, Colonel, and more.

### 74 Baldrige Geronimo G341 2<sup>Coming</sup> year old

**+19565659** Calved - 04/26/2019 Tattoo - G341  
 KM Broken Bow 002 # ..... Summitcrest Complete 1P55 #  
**SPRING COVE RENO 4021** ..... Summitcrest Princess 0P12 #  
 Spring Cove Liza 021 ..... C C A Emblazon 702 #  
 ..... Spring Cove Liza 721  
 Styles Upgrade J59 # ..... Sitz Upward 307R #  
**BALDRIDGE ISABEL Y69** ..... Plainview Lassie 71B  
 Baldrige Isabel T935 ..... Baldrige Kaboom K243 KCF #  
 ..... Baldrige Isabel P4527

Production				EPDs						
Birth Wt.	205 adj. wt.	365 adj. wt.	CED	Birth wt.	WN wt.	Milk	Yring wt.	Marb	RE	
70	753	1343	+8	-.5	+72	+42	+123	+74	+62	
	ratio - 109	ratio - 112								
\$M	+83	\$F	+69	\$B	+129	\$C	+250			

### Lot 74 - Baldrige Geronimo G341



### 75 Baldrige Geronimo G396 2<sup>Coming</sup> year old

**+19565707** Calved - 04/29/2019 Tattoo - G396  
 KM Broken Bow 002 # ..... Summitcrest Complete 1P55 #  
**SPRING COVE RENO 4021** ..... Summitcrest Princess 0P12 #  
 Spring Cove Liza 021 ..... C C A Emblazon 702 #  
 ..... Spring Cove Liza 721  
 Styles Upgrade J59 # ..... Sitz Upward 307R #  
**BALDRIDGE ISABEL Y69** ..... Plainview Lassie 71B  
 Baldrige Isabel T935 ..... Baldrige Kaboom K243 KCF #  
 ..... Baldrige Isabel P4527

Production				EPDs						
Birth Wt.	205 adj. wt.	365 adj. wt.	CED	Birth wt.	WN wt.	Milk	Yring wt.	Marb	RE	
78	712	1253	+10	-1.1	+83	+28	+142	+1.11	+62	
	ratio - 100	ratio - 100								
\$M	+81	\$F	+94	\$B	+167	\$C	+298			



**Baldrige Vegas G082 -**  
a full brother to Lot 70-78 at Belvin Angus in Canada

## 9 Full Brothers sell as Lots 70 - 78

### 76 Baldrige Geronimo G354 2<sup>Coming</sup> year old

**+19565680** Calved - 04/27/2019 Tattoo - G354  
 KM Broken Bow 002 # ..... Summitcrest Complete 1P55 #  
**SPRING COVE RENO 4021** ..... Summitcrest Princess 0P12 #  
 Spring Cove Liza 021 ..... C C A Emblazon 702 #  
 Styles Upgrade J59 # ..... Sitz Upward 307R #  
**BALDRIDGE ISABEL Y69** ..... Plainview Lassie 71B  
 Baldrige Isabel T935 ..... Baldrige Kaboom K243 KCF #  
 Baldrige Isabel P4527

Production				EPDs						
Birth Wt.	205 adj. wt.	365 adj. wt.	CED	Birth wt.	WN wt.	Milk	Yrlng wt.	Marb	RE	
80	712	1138	+5	+0	+74	+35	+125	+75	+89	
	ratio - 107	ratio - 99								
SM	+73	SF	+78	SB	+141	SC	+256			

### Lot 76 - Baldrige Geronimo G354



#### Lots 70 - 78

- 9 coming two-year-old full brothers sell as Lots 70 – 78. 72 – 78 could work on heifers.
- Nine thick made, high performance Isabel Y69 sons by Reno.
- These brothers have strong performance and end product merit and are long, thick, sound, and gentle.
- Their dam has weaned four calves at a 119 average and is the top high accuracy cow in the breed for weaning and yearling weight EPD (0.6+ Acc.).
- Their maternal brothers include Beast Mode, Flagstone, Endeavor, Gravy Train, Challenger, Colonel, and more.

### 77 Baldrige Geronimo G395 2<sup>Coming</sup> year old

**+19565704** Calved - 04/29/2019 Tattoo - G395  
 KM Broken Bow 002 # ..... Summitcrest Complete 1P55 #  
**SPRING COVE RENO 4021** ..... Summitcrest Princess 0P12 #  
 Spring Cove Liza 021 ..... C C A Emblazon 702 #  
 Styles Upgrade J59 # ..... Sitz Upward 307R #  
**BALDRIDGE ISABEL Y69** ..... Plainview Lassie 71B  
 Baldrige Isabel T935 ..... Baldrige Kaboom K243 KCF #  
 Baldrige Isabel P4527

Production				EPDs						
Birth Wt.	205 adj. wt.	365 adj. wt.	CED	Birth wt.	WN wt.	Milk	Yrlng wt.	Marb	RE	
82	679	1245	+5	+5	+84	+30	+136	+1.01	+54	
	ratio - 100	ratio - 100								
SM	+71	SF	+65	SB	+135	SC	+246			



**Baldrige Flagstone F411-**  
 a maternal brother to Lot 70-78  
 at Lonesome River and Green Mountain

### 78 Baldrige Geronimo G416 2<sup>Coming</sup> year old

**+19565716** Calved - 05/01/2019 Tattoo - G416  
 KM Broken Bow 002 # ..... Summitcrest Complete 1P55 #  
**SPRING COVE RENO 4021** ..... Summitcrest Princess 0P12 #  
 Spring Cove Liza 021 ..... C C A Emblazon 702 #  
 Styles Upgrade J59 # ..... Sitz Upward 307R #  
**BALDRIDGE ISABEL Y69** ..... Plainview Lassie 71B  
 Baldrige Isabel T935 ..... Baldrige Kaboom K243 KCF #  
 Baldrige Isabel P4527

Production				EPDs						
Birth Wt.	205 adj. wt.	365 adj. wt.	CED	Birth wt.	WN wt.	Milk	Yrlng wt.	Marb	RE	
80	651	1054	+7	+1	+75	+25	+122	+77	+83	
	ratio - 94	ratio - 87								
SM	+70	SF	+75	SB	+138	SC	+249			



**Baldrige Beast Mode -**  
 a maternal brother to Lot 70-78 at Genex

## 4 Full Brothers sell as Lots 79 - 82



**Baldrige Isabel E021 - dam of Lots 79-82**  
(pictured at 2 years of age)



**Baldrige Geronimo G030 -**  
Reno son and herdsire for us and JHL Ranch

### 79 **Baldrige Hero H810**

**+19803859 Calved - 02/01/2020 Tattoo - H810**

KM Broken Bow 002 # ..... Summitcrest Complete 1P55 #  
**SPRING COVE RENO 4021** ..... Summitcrest Princess 0P12 #  
 Spring Cove Liza 021 ..... C C A Emblazon 702 #  
 Spring Cove Liza 021 ..... Spring Cove Liza 721  
 Connealy Confidence Plus ..... Connealy Confidence 0100 #  
**BALDRIDGE ISABEL E021** ..... Elbanna of Conanga 1209  
 Baldrige Isabel Y69 ..... Styles Upgrade J59 #  
 Baldrige Isabel T935

Production			EPDs						
Birth Wt.	205 adj. wt.	CED	Birth wt.	WN wt.	Milk	Yrlng wt.	Marb	RE	
78	747 ratio - 100	+7	+1.4	+82	+38	+143	+47	+56	
SM	+65	SF	+82	SB	+125	SC	+227		

### 80 **Baldrige Hero H808**

**+19803856 Calved - 02/02/2020 Tattoo - H808**

KM Broken Bow 002 # ..... Summitcrest Complete 1P55 #  
**SPRING COVE RENO 4021** ..... Summitcrest Princess 0P12 #  
 Spring Cove Liza 021 ..... C C A Emblazon 702 #  
 Spring Cove Liza 021 ..... Spring Cove Liza 721  
 Connealy Confidence Plus ..... Connealy Confidence 0100 #  
**BALDRIDGE ISABEL E021** ..... Elbanna of Conanga 1209  
 Baldrige Isabel Y69 ..... Styles Upgrade J59 #  
 Baldrige Isabel T935

Production			EPDs						
Birth Wt.	205 adj. wt.	CED	Birth wt.	WN wt.	Milk	Yrlng wt.	Marb	RE	
85	759 ratio - 100	+2	+1.7	+78	+30	+131	+68	+94	
SM	+82	SF	+77	SB	+138	SC	+261		

#### **Lots 79 - 82**

- 4 yearling ET brothers sells as Lots 79 – 82.
- Four deep bodied, square made brothers with top 10% of the breed yearling weight EPD along with good end product merit and maternal values.
- Their dam is a gentle, easy fleshing full sister to Conductor at Select Sires and the dam of Goalkeeper. Their granddam leads the breed for WW & YW at .6+ accuracy.
- Their pedigree stacks three outstanding cows in Isabel Y69, Elbanna 1209, and Liza 021.

### 81 **Baldrige Hero H797**

**+19803843 Calved - 02/04/2020 Tattoo - H797**

KM Broken Bow 002 # ..... Summitcrest Complete 1P55 #  
**SPRING COVE RENO 4021** ..... Summitcrest Princess 0P12 #  
 Spring Cove Liza 021 ..... C C A Emblazon 702 #  
 Spring Cove Liza 021 ..... Spring Cove Liza 721  
 Connealy Confidence Plus ..... Connealy Confidence 0100 #  
**BALDRIDGE ISABEL E021** ..... Elbanna of Conanga 1209  
 Baldrige Isabel Y69 ..... Styles Upgrade J59 #  
 Baldrige Isabel T935

Production			EPDs						
Birth Wt.	205 adj. wt.	CED	Birth wt.	WN wt.	Milk	Yrlng wt.	Marb	RE	
88	698 ratio - 100	+10	+4	+79	+44	+142	+54	+95	
SM	+67	SF	+84	SB	+140	SC	+249		

### 82 **Baldrige Hero H801**

**+19803848 Calved - 02/07/2020 Tattoo - H801**

KM Broken Bow 002 # ..... Summitcrest Complete 1P55 #  
**SPRING COVE RENO 4021** ..... Summitcrest Princess 0P12 #  
 Spring Cove Liza 021 ..... C C A Emblazon 702 #  
 Spring Cove Liza 021 ..... Spring Cove Liza 721  
 Connealy Confidence Plus ..... Connealy Confidence 0100 #  
**BALDRIDGE ISABEL E021** ..... Elbanna of Conanga 1209  
 Baldrige Isabel Y69 ..... Styles Upgrade J59 #  
 Baldrige Isabel T935

Production			EPDs						
Birth Wt.	205 adj. wt.	CED	Birth wt.	WN wt.	Milk	Yrlng wt.	Marb	RE	
85	690 ratio - 100	+3	+2.8	+73	+36	+131	+54	+93	
SM	+52	SF	+80	SB	+137	SC	+230		



## 83 **Baldrige Geronimo G558** 2 Coming year old

19565532 Calved - 05/21/2019 Tattoo - G558

KM Broken Bow 002 # ..... Summitcrest Complete 1P55 #  
 SUMMITCREST PRINCESS 0P12 #  
 SPRING COVE RENO 4021 ..... Summitcrest Princess 0P12 #  
 Spring Cove Liza 021 ..... C C A Emblazon 702 #  
 Spring Cove Liza 721  
 HAYNES Outright 452 ..... K C F Bennett Absolute #  
 HAYNES ND 454 Miss 179  
 BALDRIDGE FOREVER LADY D354 ..... BALDRIDGE WAYLON W34 #  
 Baldrige Forever Lady A077 ..... BALDRIDGE FOREVER LADY T269

Production			EPDs						
Birth Wt.	205 adj. wt.	365 adj. wt.	CED	Birth wt.	WN wt.	Milk	Yring wt.	Marb	RE
74	707	1214	+9	+0	+71	+35	+131	+1.02	+.82
	ratio - 104	ratio - 102							
\$M	+75	\$F	+97	\$B	+170	\$C	+295		

- Coming two-year-old bull – recommended for heifers or cows.
- Good ratios across the board on this well balanced Reno son including heaviest 10% of the breed yearling weight and lightest 25% birth weight EPD.
- He also has strong carcass and maternal traits and ranks in the breed's top 10% for marbling, top 15% for \$Maternal value, and top 10% for \$Beef value.
- His dam is a functional Outright daughter, and her dam is a full sister to Baldrige Titan, our 2015 sale topper.



## Lot 83 - Baldrige Geronimo G558

## 84 **Baldrige Geronimo G297** 2 Coming year old

19565589 Calved - 04/24/2019 Tattoo - G297

KM Broken Bow 002 # ..... Summitcrest Complete 1P55 #  
 SUMMITCREST PRINCESS 0P12 #  
 SPRING COVE RENO 4021 ..... Summitcrest Princess 0P12 #  
 Spring Cove Liza 021 ..... C C A Emblazon 702 #  
 Spring Cove Liza 721  
 Baldrige Xceed X707 ..... GAR-EGL Protege #  
 Baldrige Blackbird 34K  
 BALDRIDGE EVER ENTENSE A276 ..... BALDRIDGE EVER ENTENSE T440  
 Baldrige Ever Entense Y313 ..... Styles Upgrade J59 #

Production			EPDs						
Birth Wt.	205 adj. wt.	365 adj. wt.	CED	Birth wt.	WN wt.	Milk	Yring wt.	Marb	RE
80	713	1020	+10	-6	+63	+37	+106	+94	+68
	ratio - 105	ratio - 86							
\$M	+91	\$F	+71	\$B	+138	\$C	+270		

- Coming two-year-old bull – recommended for heifers or cows.
- A calving ease Reno son with good carcass and maternal traits.
- He has heaviest 30% of the breed weaning weight EPD and lightest 15% birth weight EPD along with top 15% marbling and top 1% \$Maternal value.
- His dam records 4WR98 with four progeny IMF scans at 111.

## 85 **Baldrige Geronimo G427** 2 Coming year old

19565547 Calved - 05/02/2019 Tattoo - G427

KM Broken Bow 002 # ..... Summitcrest Complete 1P55 #  
 SUMMITCREST PRINCESS 0P12 #  
 SPRING COVE RENO 4021 ..... Summitcrest Princess 0P12 #  
 Spring Cove Liza 021 ..... C C A Emblazon 702 #  
 Spring Cove Liza 721  
 Baldrige Bronc ..... EF Commando 1366  
 Baldrige Isabel Y69  
 BALDRIDGE PRATISSA E554 ..... BALDRIDGE PRATISSA W165  
 Baldrige Pratisa C756 ..... Poss Easy Impact 0119

Production			EPDs						
Birth Wt.	205 adj. wt.	365 adj. wt.	CED	Birth wt.	WN wt.	Milk	Yring wt.	Marb	RE
70	637	1202	+11	+2	+81	+34	+136	+90	+64
	ratio - 106	ratio - 108							
\$M	+83	\$F	+82	\$B	+147	\$C	+274		

- Coming two-year-old bull – recommended for heifers or cows.
- G427 combines calving ease, growth, maternal traits, and carcass.
- He ranks in the breed's heaviest 3% for weaning weight EPD and lightest 30% for birth weight EPD plus top 15% marbling and top 3% \$Maternal value.
- His dam is a good uddered Bronc cow and a granddaughter of Pratisa W165, the dam of Forecaster who records 73 IMFs at 112.

## 86 **Baldrige Geronimo G428** 2 Coming year old

19565593 Calved - 05/02/2019 Tattoo - G428

KM Broken Bow 002 # ..... Summitcrest Complete 1P55 #  
 SUMMITCREST PRINCESS 0P12 #  
 SPRING COVE RENO 4021 ..... Summitcrest Princess 0P12 #  
 Spring Cove Liza 021 ..... C C A Emblazon 702 #  
 Spring Cove Liza 721  
 Styles Upgrade J59 # ..... Sitz Upward 307R #  
 Plainview Lassie 71B  
 BALDRIDGE TREASURE B451 ..... WOODHILL FORESIGHT #  
 Baldrige Treasure T914 ..... BALDRIDGE TREASURE 165J #

Production			EPDs						
Birth Wt.	205 adj. wt.	365 adj. wt.	CED	Birth wt.	WN wt.	Milk	Yring wt.	Marb	RE
82	738	1303	+6	+1.0	+72	+36	+123	+93	+59
	ratio - 109	ratio - 110							
\$M	+71	\$F	+79	\$B	+145	\$C	+259		

- Coming two-year-old – recommended for cows.
- Good ratios on this calving ease Reno son.
- His dam is a strong producing Upgrade cow with four calves weaned at a 110 average and four progeny scans at 114 for IMF and 110 for ribeye.
- G428 has heaviest 10% of the breed weaning weight EPD, top 15% marbling, and top 20% \$Maternal value.

## 87 **Baldrige Geronimo G436** 2 Coming year old

19565581 Calved - 05/04/2019 Tattoo - G436

KM Broken Bow 002 # ..... Summitcrest Complete 1P55 #  
 SUMMITCREST PRINCESS 0P12 #  
 SPRING COVE RENO 4021 ..... Summitcrest Princess 0P12 #  
 Spring Cove Liza 021 ..... C C A Emblazon 702 #  
 Spring Cove Liza 721  
 SandPoint Butkus X797 ..... SAV Final Answer 0035 #  
 GAR Grid Maker 4603  
 BALDRIDGE RACHEL C146 ..... HOOPER DAM #  
 Baldrige Rachel A187 ..... BALDRIDGE RACHEL Y166

Production			EPDs						
Birth Wt.	205 adj. wt.	365 adj. wt.	CED	Birth wt.	WN wt.	Milk	Yring wt.	Marb	RE
78	681	1195	+7	+1.4	+65	+38	+108	+75	+66
	ratio - 101	ratio - 100							
\$M	+85	\$F	+79	\$B	+141	\$C	+268		

- Coming two-year-old bull – could work on larger heifers or cows.
- G436 scanned well and has top 30% of the breed marbling, top 15% \$Combined value, and top 2% \$Maternal value.
- His Butkus dam has two progeny scans at a 114 average IMF and 112 average ribeye EPD.

## 88 Baldridge Geronimo G496 2 Coming year old

19565557 Calved - 05/12/2019 Tattoo - G496  
 KM Broken Bow 002 #..... Summitcrest Complete 1P55 #  
**SPRING COVE RENO 4021** Summitcrest Princess 0P12 #  
 Spring Cove Liza 021 ..... C C A Emblazon 702 #  
 Mill Bar Hickok 7242..... Spring Cove Liza 721  
 Connealy Consensus 7229 #  
**BALDRIDGE HAZEL D389** Mill Bar Bemindful Maid 6304  
 Woodhill Mainline #  
 Baldridge Hazel Y238..... ALC Hazel D26U

Production				EPDs						
Birth Wt.	205 adj. wt.	365 adj. wt.	CED	Birth wt.	WN wt.	Milk	Yring wt.	Marb	RE	
92	798	1355	+4	+3.0	+87	+31	+138	+.77	+65	
ratio - 118	ratio - 114									
\$M	+80	\$F	+85	\$B	+147	\$C	+271			

- Coming two-year-old bull – recommended for cows.
- A bigger framed Reno son with big ratios for weaning, yearling, and IMF.
- G496 has top 1% of the breed weaning weight EPD, top 25% marbling EPD, and top 4% \$Maternal value.
- His Hickok dam has weaned two calves as a 110 average with two progeny IMFs also at 110. She is from the Hazel family that produced the Pathfinder sire ALC Big Eye.

## Lot 90 - Baldridge Geronimo G394



## 89 Baldridge Geronimo G522 2 Coming year old

19565560 Calved - 05/16/2019 Tattoo - G522  
 KM Broken Bow 002 #..... Summitcrest Complete 1P55 #  
**SPRING COVE RENO 4021** Summitcrest Princess 0P12 #  
 Spring Cove Liza 021 ..... C C A Emblazon 702 #  
 Spring Cove Liza 721  
 Woodhill Mainline #  
 Baldridge Next Step Y108 ..... Baldridge Maverick T43  
**BALDRIDGE BLACKBIRD D441** Baldridge Willie Y34  
 Baldridge Blackbird A393 ..... Baldridge Blackbird Y342

Production				EPDs						
Birth Wt.	205 adj. wt.	365 adj. wt.	CED	Birth wt.	WN wt.	Milk	Yring wt.	Marb	RE	
76	653	1099	+10	-1.8	+59	+31	+100	+1.04	+43	
ratio - 96	ratio - 92									
\$M	+79	\$F	+60	\$B	+130	\$C	+248			

- Coming two-year-old bull – recommended for heifers or cows.
- A calving ease Reno son with top 10% of the breed marbling and \$Maternal value.
- His dam is a square made Next Step cow with two progeny IMFs at a standout 135 average.

## 90 Baldridge Geronimo G394 2 Coming year old

19565601 Calved - 04/29/2019 Tattoo - G394  
 KM Broken Bow 002 #..... Summitcrest Complete 1P55 #  
**SPRING COVE RENO 4021** Summitcrest Princess 0P12 #  
 Spring Cove Liza 021 ..... C C A Emblazon 702 #  
 Spring Cove Liza 721  
 Mytty In Focus #  
 A A R Ten X 7008 S A # ..... A A R Lady Kelton 5551 #  
**BALDRIDGE BLACKCAP B130** BR Midland #  
 Baldridge Blackcap R95 ..... Baldridge Blackbird M530

Production				EPDs						
Birth Wt.	205 adj. wt.	365 adj. wt.	CED	Birth wt.	WN wt.	Milk	Yring wt.	Marb	RE	
88	672	1307	+8	+1.6	+75	+34	+122	+59	+41	
ratio - 99	ratio - 110									
\$M	+66	\$F	+81	\$B	+126	\$C	+229			

- Coming two-year-old bull – could work on larger heifers or cows.
- A stout made Reno son with top 10% of the breed weaning weight EPD and top 30% \$Maternal value.
- His dam is an easy fleshing 10X cow with 3WR100 and three progeny ribeyes at 107.

## 2 Full Brothers sell as Lots 90 & 91

### 91 Baldridge Geronimo G531 2 Coming year old

19565530 Calved - 05/16/2019 Tattoo - G531  
 KM Broken Bow 002 #..... Summitcrest Complete 1P55 #  
**SPRING COVE RENO 4021** Summitcrest Princess 0P12 #  
 Spring Cove Liza 021 ..... C C A Emblazon 702 #  
 Spring Cove Liza 721  
 EF Complement 8088 #  
 EF Commando 1366 ..... Riverbend Young Lucy W1470  
**BALDRIDGE MAVERICK D401** S Chisum 6175 #  
 Baldridge Maverick Z113 ..... Baldridge Maverick T43

Production				EPDs						
Birth Wt.	205 adj. wt.	365 adj. wt.	CED	Birth wt.	WN wt.	Milk	Yring wt.	Marb	RE	
74	645	1247	+10	+5	+82	+25	+150	+1.16	+73	
ratio - 107	ratio - 112									
\$M	+63	\$F	+110	\$B	+190	\$C	+309			

### 92 Baldridge Geronimo G532 2 Coming year old

19565531 Calved - 05/16/2019 Tattoo - G532  
 KM Broken Bow 002 #..... Summitcrest Complete 1P55 #  
**SPRING COVE RENO 4021** Summitcrest Princess 0P12 #  
 Spring Cove Liza 021 ..... C C A Emblazon 702 #  
 Spring Cove Liza 721  
 EF Complement 8088 #  
 EF Commando 1366 ..... Riverbend Young Lucy W1470  
**BALDRIDGE MAVERICK D401** S Chisum 6175 #  
 Baldridge Maverick Z113 ..... Baldridge Maverick T43

Production				EPDs						
Birth Wt.	205 adj. wt.	365 adj. wt.	CED	Birth wt.	WN wt.	Milk	Yring wt.	Marb	RE	
74	763	1272	+4	+1.2	+73	+31	+133	+87	+77	
ratio - 113	ratio - 107									
\$M	+44	\$F	+100	\$B	+168	\$C	+262			

- A pair of coming two-year-old twin brothers with strong EPD profiles.
- They both rank in the breed's top 10% for weaning and yearling weight EPD along with top 10% beef value and top 20% marbling.
- Their dam is a paternal sister to Bronc and 38 Special, and their granddam is a full sister to Territory at ABS Global.

## About the Coming 2-year-old Bulls...

The coming 2-year-old bulls are born Mid-April through June. They are range calved and summered on grass at the ranch south of Hershey, then calves are weaned in October. The cows graze corn stalks from November to March, and are drove back to the ranch in April in preparation for calving again, so they typically graze 11+ months a year.

The weaned bull calves are grown to yearling time at the home place near North Platte and ultrasounded for carcass, measured for scrotal and weighed then turned out on sandhills grass in section and ½ section pastures until fall when they return to North Platte to be wintered and semen tested in January and prepared for this sale. They are never topped or picked through.

Byergo Clover 150 -  
dam of Lots 96 & 97



## 96 Baldridge Hero H753

+19801553 Calved - 02/05/2020 Tattoo - H753  
 KM Broken Bow 002 #..... Summitcrest Complete 1P55 #  
 SPRING COVE RENO 4021 Summitcrest Princess 0P12 #  
 Spring Cove Liza 021 ..... C C A Emblazon 702 #  
 Spring Cove Liza 721  
 SydGen C C & 7 #..... S A F Connection #  
 BYERGO CLOVER 150 SydGen Forever Lady 4087  
 Byergo Clover 850..... LCC New Standard #  
 Byergo Clover 513

Production			EPDs					
Birth Wt.	205 adj. wt.	CED	Birth wt.	WN wt.	Milk	Yrling wt.	Marb	RE
84	723 ratio - 100	+2	+9	+64	+37	+121	+1.00	+80
SM	+48	SF	+84	SB	+158	SC	+253	

## 94 Baldridge Geronimo G670

2 <sup>Coming</sup>  
year old

19897482 Calved - 06/24/2019 Tattoo - G670  
 KM Broken Bow 002 #..... Summitcrest Complete 1P55 #  
 SPRING COVE RENO 4021 Summitcrest Princess 0P12 #  
 Spring Cove Liza 021 ..... C C A Emblazon 702 #  
 Spring Cove Liza 721  
 Baldridge Beast Mode B074..... G A R Prophet #  
 BALDRIDGE QUEEN PEGGY E552 Baldridge Isabel Y69  
 Baldridge Queen Peggy Z316..... Baldridge Xcursion X10  
 Baldridge Queen Peggy T208

Production			EPDs					
Birth Wt.	205 adj. wt.	CED	Birth wt.	WN wt.	Milk	Yrling wt.	Marb	RE
80	711 ratio - 97	+5	+2.3	+76	+31	+132	+82	+55
SM	+76	SF	+81	SB	+141	SC	+259	

- Coming two-year-old bull – recommended for cows.
- A Reno son with top 10% of the breed weaning and yearling weight EPD.
- His dam is a first calf Beast Mode cow, and G670 has top 25% of the breed marbling and top 10% \$Maternal value.

## 95 Baldridge Geronimo G1066

2 <sup>Coming</sup>  
year old

19823515 Calved - 06/10/2019 Tattoo - G1066  
 KM Broken Bow 002 #..... Summitcrest Complete 1P55 #  
 SPRING COVE RENO 4021 Summitcrest Princess 0P12 #  
 Spring Cove Liza 021 ..... C C A Emblazon 702 #  
 Spring Cove Liza 721  
 Connealy Confidence Plus ..... Connealy Confidence 0100 #  
 BALDRIDGE RITA 732E Elbanna of Conanga 1209  
 Baldridge Rita 913C ..... Baldridge Waylon W34 #  
 Baldridge Rita P60 #

Production			EPDs					
Birth Wt.	205 adj. wt.	CED	Birth wt.	WN wt.	Milk	Yrling wt.	Marb	RE
66	686 ratio - 108	+6	+2.8	+85	+33	+148	+1.11	+1.04
SM	+84	SF	+87	SB	+169	SC	+303	

- Coming two-year-old bull – recommended for cows.
- Strong growth, end product merit, and maternal value on this Reno x Confidence Plus bull.
- He ranks in the breed's top 2% for weaning and yearling weight EPD and \$Maternal value, top 3% for ribeye, and top 10% for marbling.
- His dam is a first calf Confidence Plus cow who descends from the standout Pathfinder cow, Rita P60.

## 2 Full Brothers sell as Lots 90 & 91

## 97 Baldridge Hero H754

+19803877 Calved - 02/07/2020 Tattoo - H754  
 KM Broken Bow 002 #..... Summitcrest Complete 1P55 #  
 SPRING COVE RENO 4021 Summitcrest Princess 0P12 #  
 Spring Cove Liza 021 ..... C C A Emblazon 702 #  
 Spring Cove Liza 721  
 SydGen C C & 7 #..... S A F Connection #  
 BYERGO CLOVER 150 SydGen Forever Lady 4087  
 Byergo Clover 850..... LCC New Standard #  
 Byergo Clover 513

Production			EPDs					
Birth Wt.	205 adj. wt.	CED	Birth wt.	WN wt.	Milk	Yrling wt.	Marb	RE
94	752 ratio - 100	+2	+3.0	+70	+40	+131	+95	+81
SM	+47	SF	+122	SB	+194	SC	+299	

- 2 yearling full brothers sell as Lots 96 & 97. Lot 96 could work on larger heifers or cows.
- We acquired the dam of Lots 96 and 97 four years ago to develop a new cow family, and in April of 2020, her maternal brother topped the prestigious Midland Bull Test sale in Montana.
- Their dam records three calves weaned at a 112 average ratio with 29 IMFs at 101 and three BRs at 86.
- These brothers have strong growth and end product merit ranking in the top 10% and 20% respectively of the breed for yearling weight EPD, and both are in the top 20% for marbling end ribeye EPD.

# 3 Full Brothers sell as Lots 98 - 100



**Baldridge Isabel Y69 -**  
a full sister to the dam of Lots 98-100

## 98 Baldridge Geronimo G250 <sup>2</sup>Coming year old

+19823859 Calved - 04/21/2019 Tattoo - G250

KM Broken Bow 002 # ..... Summitcrest Complete 1P55 #  
**SPRING COVE RENO 4021** ..... Summitcrest Princess 0P12 #  
 Spring Cove Liza 021 ..... C C A Emblazon 702 #  
 Spring Cove Liza 021 ..... Spring Cove Liza 721  
 Styles Upgrade J59 # ..... Sitz Upward 307R #  
**BALDRIDGE ISABEL B757** ..... Plainview Lassie 71B  
 Baldridge Isabel T935 ..... Baldridge Kaboom K243 KCF #  
 Baldridge Isabel P4527

Production				EPDs						
Birth Wt.	205 adj. wt.	365 adj. wt.	CED	Birth wt.	WN wt.	Milk	Yrlng wt.	Marb	RE	
76	746	1244	+12	-5	+58	+42	+100	+79	+41	
	ratio - 108	ratio - 103								
SM	+75	SF	+56	SB	+112	SC	+220			

## 99 Baldridge Geronimo G317 <sup>2</sup>Coming year old

+19822002 Calved - 04/25/2019 Tattoo - G317

KM Broken Bow 002 # ..... Summitcrest Complete 1P55 #  
**SPRING COVE RENO 4021** ..... Summitcrest Princess 0P12 #  
 Spring Cove Liza 021 ..... C C A Emblazon 702 #  
 Spring Cove Liza 021 ..... Spring Cove Liza 721  
 Sitz Upward 307R #  
 Styles Upgrade J59 # ..... Plainview Lassie 71B  
**BALDRIDGE ISABEL B757** ..... Baldridge Kaboom K243 KCF #  
 Baldridge Isabel T935 ..... Baldridge Isabel P4527

Production				EPDs						
Birth Wt.	205 adj. wt.	365 adj. wt.	CED	Birth wt.	WN wt.	Milk	Yrlng wt.	Marb	RE	
88	716	1241	+2	+2.2	+80	+29	+136	+78	+29	
	ratio - 103	ratio - 103								
SM	+77	SF	+85	SB	+138	SC	+256			

## 100 Baldridge Geronimo G323 <sup>2</sup>Coming year old

+19822003 Calved - 04/25/2019 Tattoo - G323

KM Broken Bow 002 # ..... Summitcrest Complete 1P55 #  
**SPRING COVE RENO 4021** ..... Summitcrest Princess 0P12 #  
 Spring Cove Liza 021 ..... C C A Emblazon 702 #  
 Spring Cove Liza 021 ..... Spring Cove Liza 721  
 Sitz Upward 307R #  
 Styles Upgrade J59 # ..... Plainview Lassie 71B  
**BALDRIDGE ISABEL B757** ..... Baldridge Kaboom K243 KCF #  
 Baldridge Isabel T935 ..... Baldridge Isabel P4527

Production				EPDs						
Birth Wt.	205 adj. wt.	365 adj. wt.	CED	Birth wt.	WN wt.	Milk	Yrlng wt.	Marb	RE	
90	649	1022	0	+2.3	+63	+26	+105	+54	+69	
	ratio - 94	ratio - 85								
SM	+72	SF	+61	SB	+112	SC	+217			

- 3 coming two-year-old full brothers sell as Lots 98, 99, & 100. Lot 98 is recommended for heifers or cows.
- Their dam is a long, deep bodied full sister to Isabel Y69 with three calves weaned at a 103 average ratio.
- These brothers are moderate framed, square made, and free moving, and all three rank in the breed's top 20% for \$Maternal value.

## 101 Baldridge Geronimo G368 <sup>2</sup>Coming year old

19565604 Calved - 04/28/2019 Tattoo - G368

KM Broken Bow 002 # ..... Summitcrest Complete 1P55 #  
**SPRING COVE RENO 4021** ..... Summitcrest Princess 0P12 #  
 Spring Cove Liza 021 ..... C C A Emblazon 702 #  
 Spring Cove Liza 021 ..... Spring Cove Liza 721  
 SydGen C C & 7 #  
 Hoover Dam # ..... Erica of Ellston C124 #  
**BALDRIDGE RITA A253** ..... Woodhill Admiral 77K #  
 Baldridge Rita P60 # ..... Baldridge Rita K874

Production				EPDs						
Birth Wt.	205 adj. wt.	365 adj. wt.	CED	Birth wt.	WN wt.	Milk	Yrlng wt.	Marb	RE	
84	725	1298	+9	+0	+59	+38	+112	+78	+43	
	ratio - 107	ratio - 109								
SM	+56	SF	+80	SB	+137	SC	+234			

- Coming two-year-old bull - recommended for heifers or cows.
- G368 ratioed well at weaning and yearling and has top 30% of the breed yearling weight EPD and top 25% marbling.
- His dam is an easy fleshing and nice uddered Hoover Dam daughter with 5WR100, and her dam is a Pathfinder cow.

## 102 Baldridge Geronimo G439 <sup>2</sup>Coming year old

19565548 Calved - 05/05/2019 Tattoo - G439

KM Broken Bow 002 # ..... Summitcrest Complete 1P55 #  
**SPRING COVE RENO 4021** ..... Summitcrest Princess 0P12 #  
 Spring Cove Liza 021 ..... C C A Emblazon 702 #  
 Spring Cove Liza 021 ..... Spring Cove Liza 721  
 EF Commando 1366  
 Baldridge Bronc ..... Baldridge Isabel Y69  
**BALDRIDGE DUCHESS E472** ..... S Chisum 6175 #  
 Baldridge Duchess Z074 ..... Baldridge Duchess T69

Production				EPDs						
Birth Wt.	205 adj. wt.	365 adj. wt.	CED	Birth wt.	WN wt.	Milk	Yrlng wt.	Marb	RE	
70	582	1168	+11	-1.0	+63	+39	+112	+91	+34	
	ratio - 97	ratio - 105								
SM	+75	SF	+73	SB	+134	SC	+249			

- Coming two-year-old bull - recommended for heifers or cows.
- A Reno son with lightest 10% of the breed birth weight EPD and heaviest 30% yearling weight EPD.
- His dam is a functional Bronc daughter out of a full sister to the Genex AI sire, Optimum.
- He also has top 15% of the breed marbling EPD and top 10% \$Maternal value.

## 103 Baldrige Hero H069

19786236 Calved - 01/20/2020 Tattoo - H069  
 KM Broken Bow 002 # ..... Summitcrest Complete 1P55 #  
 SPRING COVE RENO 4021 ..... Summitcrest Princess 0P12 #  
 Spring Cove Liza 021 ..... C C A Emblazon 702 #  
 Hoover Dam # ..... Spring Cove Liza 721  
 SydGen C C & 7 #  
 BALDRIDGE QUEEN A051 # ..... Erica of Ellston C124 #  
 Baldrige Queen X144 ..... CAR Efficient 534 #  
 Baldrige Queen U75

Production			EPDs						
Birth Wt.	205 adj. wt.	CED	Birth wt.	WN wt.	Milk	Yrlng wt.	Marb	RE	
94	711 ratio - 100	+6	+9	+68	+35	+127	+70	+59	
\$M	+53	\$F	+96	\$B	+151	\$C	+249		

- Yearling bull – recommended for cows.
- His dam is a Pathfinder Hoover Dam daughter with 6WR101 and three progeny ribeyes at 104.
- H069 has top 15% of the breed yearling weight EPD, top 35% marbling, and top 20% \$Beef value.

## 104 Baldrige Hero H151

19787143 Calved - 02/09/2020 Tattoo - H151  
 KM Broken Bow 002 # ..... Summitcrest Complete 1P55 #  
 SPRING COVE RENO 4021 ..... Summitcrest Princess 0P12 #  
 Spring Cove Liza 021 ..... C C A Emblazon 702 #  
 Spring Cove Liza 721  
 EF Commando 1366  
 Baldrige Command C036 ..... Baldrige Blackbird A030  
 BALDRIDGE MARTHA E132 ..... Fortunes Conquest 224  
 Baldrige Martha C112 ..... Baldrige Martha Z055

Production			EPDs						
Birth Wt.	205 adj. wt.	CED	Birth wt.	WN wt.	Milk	Yrlng wt.	Marb	RE	
90	705 ratio - 102	+6	+1.6	+67	+42	+124	+86	+88	
\$M	+53	\$F	+96	\$B	+163	\$C	+264		

- Yearling bull – recommended for cows.
- A February yearling with good end product merit including top 10% ribeye and top 20% marbling EPD and top 10% \$Beef value.
- He also has heaviest 15% of the breed yearling weight EPD.

## 105 Baldrige Hero H015

19786234 Calved - 01/12/2020 Tattoo - H015  
 KM Broken Bow 002 # ..... Summitcrest Complete 1P55 #  
 SPRING COVE RENO 4021 ..... Summitcrest Princess 0P12 #  
 Spring Cove Liza 021 ..... C C A Emblazon 702 #  
 Spring Cove Liza 721  
 EF Commando 1366  
 Baldrige Bronc ..... Baldrige Isabel Y69  
 BALDRIDGE QUEEN E006 ..... Baldrige Jennings Z064  
 Baldrige Queen B055 ..... Baldrige Queen X144

Production			EPDs						
Birth Wt.	205 adj. wt.	CED	Birth wt.	WN wt.	Milk	Yrlng wt.	Marb	RE	
64	660 ratio - 93	+13	-2.4	+69	+18	+114	+82	+49	
\$M	+61	\$F	+58	\$B	+117	\$C	+213		

- Yearling bull – recommended for heifers or cows.
- A calving ease Reno bull with heaviest 15% of the breed weaning weight EPD and lightest 3% birth weight EPD.
- His dam is a nice uddered Bronc daughter, and his marbling ranks in the breed's top 25% with \$Maternal value in the top 40%.



Baldrige Foremost F257 -  
 a paternal brother to Lots 103-107  
 at Jim & Linda Lutz

## 106 Baldrige Geronimo G287 2 Coming year old

19565525 Calved - 04/24/2019 Tattoo - G287  
 KM Broken Bow 002 # ..... Summitcrest Complete 1P55 #  
 SPRING COVE RENO 4021 ..... Summitcrest Princess 0P12 #  
 Spring Cove Liza 021 ..... C C A Emblazon 702 #  
 Spring Cove Liza 721  
 Baldrige Atlas A266 ..... Baldrige Waylon W34 #  
 BALDRIDGE FOREVER LADY E350 ..... Baldrige Duchess T69  
 Baldrige Forever Lady Z312 ..... Baldrige Xceed X704  
 Baldrige Forever Lady X84

Production			EPDs						
Birth Wt.	205 adj. wt.	365 adj. wt.	CED	Birth wt.	WN wt.	Milk	Yrlng wt.	Marb	RE
72	580 ratio - 96	1142 ratio - 103	+4	+9	+70	+30	+119	+77	+60
\$M	+75	\$F	+72	\$B	+131	\$C	+245		

- Coming two-year-old bull – recommended for heifers or cows.
- G287 has top ¼ of the breed marbling EPD and top 15% \$Maternal value weaning weight.
- His dam is double bred to the feed efficiency leader, Protégé.

## 107 Baldrige Geronimo G475 2 Coming year old

19565565 Calved - 05/10/2019 Tattoo - G475  
 KM Broken Bow 002 # ..... Summitcrest Complete 1P55 #  
 SPRING COVE RENO 4021 ..... Summitcrest Princess 0P12 #  
 Spring Cove Liza 021 ..... C C A Emblazon 702 #  
 Spring Cove Liza 721  
 Baldrige Waylon W34 #  
 Baldrige Titan A139 ..... Baldrige Forever Lady T269  
 BALDRIDGE PRINCESS D199 ..... Baldrige Navigator N5 #  
 Baldrige Princess T17 ..... Baldrige Princess R552

Production			EPDs						
Birth Wt.	205 adj. wt.	365 adj. wt.	CED	Birth wt.	WN wt.	Milk	Yrlng wt.	Marb	RE
68	560 ratio - 83	1099 ratio - 93	+14	-2.0	+71	+28	+134	+82	+39
\$M	+60	\$F	+79	\$B	+135	\$C	+235		

- Coming two-year-old bull – recommended for heifers or cows.
- A calving ease Reno son with strong birth-growth spread featuring lightest 4% of the breed birth weight EPD and heaviest 10% yearling weight EPD.
- G475 also has top ¼ of the breed marbling EPD and top 4% calving ease direct.

# 108 Baldrige Geronimo G1064 2 Coming year old

19823514 Calved - 06/02/2019 Tattoo - G1064  
 KM Broken Bow 002 # ..... Summitcrest Complete 1P55 #  
**SPRING COVE RENO 4021** ..... Summitcrest Princess 0P12 #  
 Spring Cove Liza 021 ..... C C A Emblazon 702 #  
 ..... Spring Cove Liza 721  
 Connealy Confidence Plus ..... Connealy Confidence 0100 #  
**BALDRIDGE ERROLINE 733E** ..... Elbanna of Conanga 1209  
 Baldrige Erroline 930C ..... Baldrige Accelerator A001  
 ..... Baldrige Erroline X269

Production			EPDs							
Birth Wt.	205 adj. wt.	365 adj. wt.	CED	Birth wt.	WN wt.	Milk	Yrlng wt.	Marb	RE	
68	597	1045	+7	+9	+63	+35	+106	+77	+65	
ratio - 94	ratio - 93									
\$M	+56	\$F	+57	\$B	+118	\$C	+209			

- Coming two-year-old bull – recommended for heifers or cows.
- G1064 stacks two balanced trait sires in Reno and Confidence Plus and has heaviest 30% of the breed weaning weight EPD and top 25% marbling EPD.

# 109 Baldrige Geronimo G422 2 Coming year old

19565553 Calved - 05/01/2019 Tattoo - G422  
 KM Broken Bow 002 # ..... Summitcrest Complete 1P55 #  
**SPRING COVE RENO 4021** ..... Summitcrest Princess 0P12 #  
 Spring Cove Liza 021 ..... C C A Emblazon 702 #  
 ..... Spring Cove Liza 721  
 Baldrige Atlas A266 ..... Baldrige Waylon W34 #  
**BALDRIDGE RICA E201** ..... Baldrige Duchess T69  
 Baldrige Rica T99 ..... Baldrige Kaboom K243 KCF #  
 ..... Baldrige Rica L145

Production			EPDs							
Birth Wt.	205 adj. wt.	365 adj. wt.	CED	Birth wt.	WN wt.	Milk	Yrlng wt.	Marb	RE	
58	535	1053	+9	-1.9	+55	+23	+95	+60	+49	
ratio - 89	ratio - 95									
\$M	+57	\$F	+62	\$B	+110	\$C	+200			

- Coming two-year-old bull – recommended for heifers or cows.
- A double digit CED bull who scanned well for IMF, and his dam combines the genetics of Waylon and Kaboom – both Pathfinder sires.

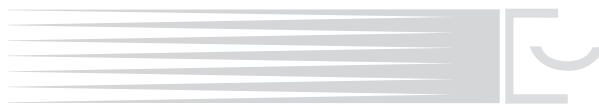

## Mill Brae Identified 4031

17928462 Calved: 01/13/2014 Tattoo: 4031

Sitz Upward 307R # ..... Connealy Onward #  
**KOUPALS B&B IDENTITY #** ..... Sitz Henrietta Pride 81M  
 B&B Erica 605 # ..... G A R Exaltation 3144 #  
 ..... B&B Erica 4064  
 GAR-EGL Protege # ..... Rito 112 of 2536 Rito 616 #  
**MILL BRAE PRO BLACKCAP 1092** ..... L B 6807 Isabel 339  
 Mill Brae FL Blackcap 5002 ..... Connealy Freightliner #  
 ..... Mill Brae SA Blackcap 3025 #

EPDs							
CED	Birth wt.	WN wt.	Milk	Yrlng wt.	Marb	Ribeye	
+11	-1.0	+63	+25	+116	+1.31	+84	
\$M	+69	\$F	+95	\$B	+179	\$C	+301

- Identified has a well balanced trait package and ranks in the top 25% of the breed on thirteen different traits and indexes. Identified sires

moderate framed, thick, square, attractive progeny with good muscling and depth of body.

- Identified ranks in the lightest 10% of the breed for birth weight and heaviest 25% for yearling weight EPD and has top 2% marbling and \$C, top 15% ribeye and heifer pregnancy, and top 20% \$Maternal value.



# Lot 110 - Baldrige Harness



Baldrige Isabel D753



Baldrige Limitless

## 110 Baldrige Harness

+19806500 Calved - 01/31/2020 Tattoo - H758

Koupals B&B Identity #..... Sitz Upward 307R #  
**MILL BRAE IDENTIFIED 4031** B&B Erica 605 #  
 Mill Brae Pro Blackcap 1092 ..... GAR-EGL Protege #  
 Mill Bar Hickok 7242..... Mill Brae FL Blackcap 5002  
**BALDRIDGE ISABEL D753** Connealy Consensus 7229 #  
 Baldrige Isabel Y69 ..... Mill Bar Bemindful Maid 6304  
 Styles Upgrade J59 #  
 Baldrige Isabel T935

Production			EPDs					
Birth Wt.	205 adj. wt.	CED	Birth wt.	WN wt.	Milk	Yrlng wt.	Marb	RE
85	732 ratio - 100	+11	-.1	+76	+18	+131	+1.00	+1.03
\$M	+74	\$F	+89	\$B	+164	\$C	+287	

- Yearling bull – recommended for heifers or cows.
- A massive bodied Identified son from one of our best young producers.
- His dam produced last year's second top bull, Limitless, to Grimmus Cattle Company, and she is also the dam of Lots 59 – 69 in this sale. She is a full sister to Marksman at Select Sires and Hombre at Genex, and her dam is the breed's top high accuracy (.6+) cow for weaning and yearling weight EPD.
- H758 has heaviest 10% of the breed weaning and yearling weight and top 15% \$Maternal value.
- He also ranks in the breed's top 4% for ribeye and top 10% for marbling and \$Beef value with top 5% \$C.

# 5 Full Brothers sell as Lots 111 - 115

## Lot 111 - Baldrige Heat Seeker H926



### 111 Baldrige Heat Seeker H926

+19806488 Calved - 01/30/2020 Tattoo - H926  
 Koupals B&B Identity #..... Sitz Upward 307R #  
**MILL BRAE IDENTIFIED 4031** B&B Erica 605 #  
 Mill Brae Pro Blackcap 1092 ..... GAR-EGL Protege #  
 Connealy Confidence Plus ..... Mill Brae FL Blackcap 5002  
**BALDRIDGE ISABEL E048** Connealy Confidence 0100 #  
 Baldrige Isabel Y69 ..... Elbanna of Conanga 1209  
 Styles Upgrade J59 #  
 Baldrige Isabel T935

Production			EPDs					
Birth Wt.	205 adj. wt.	CED	Birth wt.	WN wt.	Milk	Yrlng wt.	Marb	RE
79	724 ratio - 100	+9	-.2	+72	+29	+138	+1.02	+.89
SM	+77	SF	+96	SB	+168	SC	+295	

### Lots 111 - 115

- 5 yearling full brothers who could all work on heifers, sell as Lots 111 – 115.
- These five have a strong balance of end product and maternal value. Their dam is a model Confidence Plus daughter of Y69 with 1WR120.
- These brothers have \$C values that rank in the breed's top 1-15% and maternal values that rank in the breed's top 2-10%. They are consistently thick, big bodied, and moderate framed.

## 112 Baldrige Heat Seeker H927

+19806489 Calved - 02/10/2020 Tattoo - H927  
 Koupals B&B Identity #..... Sitz Upward 307R #  
**MILL BRAE IDENTIFIED 4031** B&B Erica 605 #  
 Mill Brae Pro Blackcap 1092 ..... GAR-EGL Protege #  
 Connealy Confidence Plus ..... Mill Brae FL Blackcap 5002  
**BALDRIDGE ISABEL E048** Connealy Confidence 0100 #  
 Baldrige Isabel Y69 ..... Elbanna of Conanga 1209  
 Styles Upgrade J59 #  
 Baldrige Isabel T935

Production			EPDs					
Birth Wt.	205 adj. wt.	CED	Birth wt.	WN wt.	Milk	Yrlng wt.	Marb	RE
87	754 ratio - 100	+6	+.3	+70	+35	+119	+1.08	+1.04
SM	+82	SF	+80	SB	+157	SC	+286	



Baldrige Isabel E048 - dam of Lots 111-115

## Lot 112 - Baldrige Heat Seeker H927



## 113 Baldrige Heat Seeker H925

+19806485 Calved - 02/08/2020 Tattoo - H925  
 Koupals B&B Identity #..... Sitz Upward 307R #  
**MILL BRAE IDENTIFIED 4031** B&B Erica 605 #  
 Mill Brae Pro Blackcap 1092 ..... GAR-EGL Protege #  
 Connealy Confidence Plus ..... Mill Brae FL Blackcap 5002  
**BALDRIDGE ISABEL E048** Connealy Confidence 0100 #  
 Baldrige Isabel Y69 ..... Elbanna of Conanga 1209  
 Styles Upgrade J59 #  
 Baldrige Isabel T935

Production			EPDs					
Birth Wt.	205 adj. wt.	CED	Birth wt.	WN wt.	Milk	Yrlng wt.	Marb	RE
70	672 ratio - 100	+9	-.6	+72	+29	+127	+1.42	+1.02
SM	+76	SF	+99	SB	+192	SC	+325	



## 5 Full Brothers sell as Lots 111 - 115

### 114 Baldrige Heat Seeker H929

**+19806491 Calved - 02/06/2020 Tattoo - H929**  
 Koupals B&B Identity #..... Sitz Upward 307R #  
**MILL BRAE IDENTIFIED 4031**..... B&B Erica 605 #  
 Mill Brae Pro Blackcap 1092..... GAR-EGL Protege #  
 ..... Mill Brae FL Blackcap 5002  
 Connealy Confidence Plus..... Connealy Confidence 0100 #  
**BALDRIDGE ISABEL E048**..... Elbanna of Conanga 1209  
 Baldrige Isabel Y69..... Styles Upgrade J59 #  
 ..... Baldrige Isabel T935

Production			EPDs						
Birth Wt.	205 adj. wt.	CED	Birth wt.	WN wt.	Milk	Yrling wt.	Marb	RE	
70	742 ratio - 100	+13	-1.5	+63	+37	+114	+82	+91	
SM	+85	SF	+78	\$B	+141	\$C	+268		

### 115 Baldrige Heat Seeker H928

**+19806490 Calved - 02/04/2020 Tattoo - H928**  
 Koupals B&B Identity #..... Sitz Upward 307R #  
**MILL BRAE IDENTIFIED 4031**..... B&B Erica 605 #  
 Mill Brae Pro Blackcap 1092..... GAR-EGL Protege #  
 ..... Mill Brae FL Blackcap 5002  
 Connealy Confidence Plus..... Connealy Confidence 0100 #  
**BALDRIDGE ISABEL E048**..... Elbanna of Conanga 1209  
 Baldrige Isabel Y69..... Styles Upgrade J59 #  
 ..... Baldrige Isabel T935

Production			EPDs						
Birth Wt.	205 adj. wt.	CED	Birth wt.	WN wt.	Milk	Yrling wt.	Marb	RE	
89	711 ratio - 100	+5	+2	+70	+29	+126	+83	+98	
SM	+82	SF	+85	\$B	+152	\$C	+279		

#### Lots 111 - 115

- 5 yearling full brothers who could all work on heifers, sell as Lots 111 – 115.
- These five have a strong balance of end product and maternal value. Their dam is a model Confidence Plus daughter of Y69 with 1WR120.
- These brothers have \$C values that rank in the breed's top 1-15% and maternal values that rank in the breed's top 2-10%. They are consistently thick, big bodied, and moderate framed.

### 116 Baldrige Heat Seeker H211

**19787127 Calved - 03/04/2020 Tattoo - H211**  
 Koupals B&B Identity #..... Sitz Upward 307R #  
**MILL BRAE IDENTIFIED 4031**..... B&B Erica 605 #  
 Mill Brae Pro Blackcap 1092..... GAR-EGL Protege #  
 ..... Mill Brae FL Blackcap 5002  
 HA Prime Cut 4493..... Vermilion Sirloin  
**BALDRIDGE LADY F086**..... HA Miss Blackcap 9127  
 Baldrige Lady C007..... SandPoint Butkus X797  
 ..... Baldrige Lady Y357

Production			EPDs						
Birth Wt.	205 adj. wt.	CED	Birth wt.	WN wt.	Milk	Yrling wt.	Marb	RE	
78	677 ratio - 98	+9	+8	+78	+24	+143	+1.16	+87	
SM	+64	SF	+100	\$B	+178	\$C	+295		

- Yearling bull – recommended for heifers or cows.
- A March yearling with a complete trait package including heaviest 3% of the breed yearling weight EPD and top 30% calving ease direct.
- His dam is a deep bodied Prime Cut daughter, and G211 has top 5% of the breed marbling, top 15% ribeye, and top 3% \$Combined value.

### Lot 116 - Baldrige Heat Seeker H211



### 117 Baldrige Heat Seeker H117

**19786229 Calved - 02/03/2020 Tattoo - H117**  
 Koupals B&B Identity #..... Sitz Upward 307R #  
**MILL BRAE IDENTIFIED 4031**..... B&B Erica 605 #  
 Mill Brae Pro Blackcap 1092..... GAR-EGL Protege #  
 ..... Mill Brae FL Blackcap 5002  
 Connealy Confidence Plus..... Connealy Confidence 0100 #  
**BALDRIDGE ISABEL F072**..... Elbanna of Conanga 1209  
 Baldrige Isabel C020..... SandPoint Butkus X797  
 ..... Baldrige Isabel A018

Production			EPDs						
Birth Wt.	205 adj. wt.	CED	Birth wt.	WN wt.	Milk	Yrling wt.	Marb	RE	
58	703 ratio - 102	+17	-2.1	+60	+30	+101	+1.20	+51	
SM	+81	SF	+68	\$B	+140	\$C	+263		

- A high CED bull with good marbling and maternal.
- His dam is a nice uddered, first calf Confidence Plus cow with 1WR102.
- H117 has top 4% of the breed marbling, top 10% \$Maternal value, and top 20% \$Combined value.

### 118 Baldrige Heat Seeker H006

**19806509 Calved - 01/09/2020 Tattoo - H006**  
 Koupals B&B Identity #..... Sitz Upward 307R #  
**MILL BRAE IDENTIFIED 4031**..... B&B Erica 605 #  
 Mill Brae Pro Blackcap 1092..... GAR-EGL Protege #  
 ..... Mill Brae FL Blackcap 5002  
 Mill Bar Hickok 7242..... Connealy Consensus 7229 #  
**BALDRIDGE ISABEL D749**..... Mill Bar Bemindful Maid 6304  
 Baldrige Isabel Y69..... Styles Upgrade J59 #  
 ..... Baldrige Isabel T935

Production			EPDs						
Birth Wt.	205 adj. wt.	CED	Birth wt.	WN wt.	Milk	Yrling wt.	Marb	RE	
74	697 ratio - 98	+12	-2.7	+54	+26	+89	+1.11	+80	
SM	+75	SF	+59	\$B	+135	\$C	+250		

- Yearling bull – recommended for heifers or cows.
- Strong calving ease and top 5% marbling EPD.
- His dam is a full sister to Marksman at Select Sire and Sikes Ranch and has weaned two calves at a 103 average.
- H006 also has top 15% of the breed \$Maternal value and top 20% ribeye EPD.

## Lot 119 - Baldrige Heat Seeker H007



## 119 Baldrige Heat Seeker H007

19787129 Calved - 01/10/2020 Tattoo - H007  
 Koupals B&B Identity #..... Sitz Upward 307R #  
**MILL BRAE IDENTIFIED 4031** B&B Erica 605 #  
 Mill Brae Pro Blackcap 1092 ..... GAR-EGL Protege #  
 Connealy Confidence Plus ..... Mill Brae FL Blackcap 5002  
 Connealy Confidence 0100 #  
**BALDRIDGE ISABEL F027** Elbanna of Conanga 1209  
 Baldrige Isabel D760 ..... HAYNES Outright 452  
 Baldrige Isabel T935

Production			EPDs					
Birth Wt.	205 adj. wt.	CED	Birth wt.	WN wt.	Milk	Yrlng wt.	Marb	RE
52	727 ratio - 102	+18	-5.3	+61	+34	+112	+1.25	+1.01
SM	+94	SF	+86	SB	+166	SC	+309	

- Yearling bull – recommended for heifers.
- H007 has substantial calving ease and phenotype combined with top 1% \$Maternal value, top 3% marbling, and top 4% ribeye EPD.
- His dam is an broody, easy keeping Confidence Plus daughter, and his granddam is a maternal sister to Isabel Y69.

## 120 Baldrige Heat Seeker H082

19787124 Calved - 01/24/2020 Tattoo - H082  
 Koupals B&B Identity #..... Sitz Upward 307R #  
**MILL BRAE IDENTIFIED 4031** B&B Erica 605 #  
 Mill Brae Pro Blackcap 1092 ..... GAR-EGL Protege #  
 Connealy Confidence Plus ..... Mill Brae FL Blackcap 5002  
 Connealy Confidence 0100 #  
**BALDRIDGE ISABEL F142** Elbanna of Conanga 1209  
 Baldrige Isabel D753 ..... Mill Bar Hickok 7242  
 Baldrige Isabel Y69

Production			EPDs					
Birth Wt.	205 adj. wt.	CED	Birth wt.	WN wt.	Milk	Yrlng wt.	Marb	RE
62	794 ratio - 112	+13	-5	+68	+32	+129	+1.27	+0.94
SM	+75	SF	+100	SB	+185	SC	+315	

- Yearling bull – recommended for heifers or cows.
- A strong balanced trait package on this full bodied Identified son.
- His dam is a full sister to last year's second top bull, Baldrige Limitless, at Grimmus Cattle Company. His granddam is one of our best young donors and is a full sister to Marksman and Hombre.
- H082 has top 10% of the breed calving ease direct and yearling weight EPD plus top 3% marbling, top 10% ribeye, top 15% \$Maternal, and top 1% \$Combined value.

## Lot 120 - Baldrige Heat Seeker H082



Baldrige Isabel D753 -  
Granddam of Lot 120



# Basin Advance 5016

18185320 Calved: 02/07/2015 Tattoo: 5016

G A R Progress # ..... G A R Predestined #  
 BASIN ADVANCE 3134 ..... G A R Objective 2345  
 Basin O Lass 1663 ..... Basin Payweight 006S #  
 Summitcrest Complete 1P55 # ..... 21AR O Lass 7017  
 BASIN JOY 2006 ..... C F Right Design 1802 #  
 Basin Joy 566T ..... Summitcrest Elba 1M17  
 B P F Special Focus 504 #  
 Basin Joy 204R

EPDs							
CED	Birth wt.	WN wt.	Milk	Yrlng wt.	Marb	Ribeye	
+11	+1.0	+70	+25	+125	+98	+1.04	
\$M	+63	\$F	+107	\$B	+179	\$C	+295

- 5016 has a progressive and proven EPD profile, and his progeny are structurally correct and sound. He is in the Origen AI stud.
- 5016 has top 15% of the breed calving ease direct, weaning weight, and yearling weight EPD, top 3% ribeye, top 10% marbling, and top 30% maternal value combined with a moderate .2 YH EPD.
- 5016 has an outcross pedigree to many bloodlines.



## 121 Baldrige Harvest H144

19787141 Calved - 02/08/2020 Tattoo - H144

Basin Advance 3134 ..... G A R Progress #  
 BASIN ADVANCE 5016 ..... Basin O Lass 1663  
 Basin Joy 2006 ..... Summitcrest Complete 1P55 #  
 Basin Joy 566T  
 Baldrige Bronc ..... EF Commando 1366  
 BALDRIDGE BLACKCAP MARY E056 ..... Baldrige Isabel Y69  
 Baldrige Blackcap Mary B097 ..... Ponca Creek Black Eagle 106  
 Baldrige Blackcap Mary Y52

Production			EPDs					
Birth Wt.	205 adj. wt.	CED	Birth wt.	WN wt.	Milk	Yrlng wt.	Marb	RE
84	723 ratio - 104	+9	+2	+69	+19	+123	+1.14	+74
\$M	+74	\$F	+94	\$B	+170	\$C	+294	

- Yearling bull – recommended for heifers or cows.
- A February yearling with heaviest 15% of the breed yearling weight EPD and lightest 30% birth weight EPD.
- His dam is an attractive Bronc three-year-old with 2WR104.
- H144 has top 5% of the breed marbling, top 20% \$Maternal value, and top 10% \$Beef value.

## 122 Baldrige Harvest H160

19789690 Calved - 02/11/2020 Tattoo - H160

Basin Advance 3134 ..... G A R Progress #  
 BASIN ADVANCE 5016 ..... Basin O Lass 1663  
 Basin Joy 2006 ..... Summitcrest Complete 1P55 #  
 Basin Joy 566T  
 Baldrige Bronc ..... EF Commando 1366  
 BALDRIDGE RACHEL E751 ..... Baldrige Isabel Y69  
 Baldrige Rachel A029 ..... Baldrige Waylon W34 #  
 Baldrige Rachel X100 #

Production			EPDs					
Birth Wt.	205 adj. wt.	CED	Birth wt.	WN wt.	Milk	Yrlng wt.	Marb	RE
66	628 ratio - 91	+17	-1.6	+69	+39	+127	+7.6	+95
\$M	+72	\$F	+73	\$B	+132	\$C	+243	

- Yearling bull – recommended for heifers or cows.
- A February Advance son with heaviest 15% of the breed yearling weight EPD and lightest 5% birth weight EPD.
- He also has top 10% ribeye and top 20% \$Maternal value.

## 123 Baldrige Harvest H049

19787160 Calved - 01/17/2020 Tattoo - H049

Basin Advance 3134 ..... G A R Progress #  
 BASIN ADVANCE 5016 ..... Basin O Lass 1663  
 Basin Joy 2006 ..... Summitcrest Complete 1P55 #  
 Basin Joy 566T  
 SandPoint Butkus X797 ..... S A V Final Answer 0035 #  
 SANDPOINT ELMARETTA 3034 ..... G A R Grid Maker 4603  
 SandPoint Elmaretta 1089 ..... B/R New Day 454 #  
 SandPoint Elmaretta 9397

Production			EPDs					
Birth Wt.	205 adj. wt.	CED	Birth wt.	WN wt.	Milk	Yrlng wt.	Marb	RE
82	705 ratio - 102	+8	+8	+81	+24	+144	+7.7	+58
\$M	+57	\$F	+102	\$B	+157	\$C	+261	

- Yearling bull – recommended for heifers or cows.
- A growthy Advance son with heaviest 2% of the breed yearling weight and top 35% calving ease direct.
- His dam is a deep ribbed Butkus cow who has been an ET donor for us and has twelve progeny IMF scans at a 106 average.
- H049 has top 25% of the breed marbling EPD and top 15% \$B and \$C values.

## Lot 124 - Baldrige Harvest H131



## 124 Baldrige Harvest H131

19787140 Calved - 02/05/2020 Tattoo - H131

Basin Advance 3134..... G A R Progress #  
**BASIN ADVANCE 5016** Basin O Lass 1663  
 Basin Joy 2006..... Summitcrest Complete 1P55 #  
 Basin Joy 566T  
 V A R Discovery 2240 #..... A A R Ten X 7008 S A #  
**BALDRIDGE BLACKBIRD E019** Deer Valley Rita 0308  
 Baldrige Blackbird Y322..... S A V Bismarck 5682 #  
 Baldrige Blackbird U65

Production			EPDs					
Birth Wt.	205 adj. wt.	CED	Birth wt.	WN wt.	Milk	Yrlng wt.	Marb	RE
82	765 ratio - 111	+13	+0	+73	+21	+131	+1.06	+1.10
<b>\$M</b>	+73	<b>\$F</b>	+100	<b>\$B</b>	+178	<b>\$C</b>	+304	

- Yearling bull – recommended for heifers or cows.
- Progressive birth-growth spread and end product merit on this Advance son including top 10% weaning and yearling weight EPDs and top 10% calving ease direct.
- His dam is a deep, easy fleshing Bronc daughter from the cow family that produced Versatile and Alternative, and she has weaned two calves at 108.
- H131's end product ranks him in the breed's top 2% for ribeye and top 10% for marbling with \$ values in the breed's top 3% for \$Beef value and top 20% for \$Maternal value.

## Lot 125 - Baldrige Harvest H067



## 125 Baldrige Harvest H067

19787138 Calved - 01/20/2020 Tattoo - H067

Basin Advance 3134..... G A R Progress #  
**BASIN ADVANCE 5016** Basin O Lass 1663  
 Basin Joy 2006..... Summitcrest Complete 1P55 #  
 Basin Joy 566T  
 HAYNES Outright 452..... K C F Bennett Absolute #  
**BALDRIDGE BLACKBIRD F703** HAYNES ND 454 Miss 179  
 Baldrige Blackbird A030..... Hoover Dam #  
 Baldrige Blackbird X89

Production			EPDs					
Birth Wt.	205 adj. wt.	CED	Birth wt.	WN wt.	Milk	Yrlng wt.	Marb	RE
68	831 ratio - 117	+7	+8	+84	+18	+153	+7.8	+8.6
<b>\$M</b>	+44	<b>\$F</b>	+122	<b>\$B</b>	+181	<b>\$C</b>	+279	

- Yearling bull – recommended for heifers or cows.
- Another notable growth and end product merit Advance son whose dam is a maternal sister to Versatile, Alternative, and Command and records 1WR117.
- H067 has top 3% of the breed \$Beef value with top 15% ribeye and top 25% marbling EPD.

## Lot 126 - Baldrige Harvest H044



## 126 Baldrige Harvest H044

19787155 Calved - 01/16/2020 Tattoo - H044

Basin Advance 3134..... G A R Progress #  
**BASIN ADVANCE 5016** Basin O Lass 1663  
 Basin Joy 2006..... Summitcrest Complete 1P55 #  
 Basin Joy 566T  
 SandPoint Butkus X797..... S A V Final Answer 0035 #  
**BALDRIDGE LADY C043** G A R Grid Maker 4603  
 Baldrige Lady A752..... Hoover Dam #  
 Baldrige Lady S519

Production			EPDs					
Birth Wt.	205 adj. wt.	CED	Birth wt.	WN wt.	Milk	Yrlng wt.	Marb	RE
80	783 ratio - 110	+12	-1.2	+70	+27	+120	+8.3	+7.2
<b>\$M</b>	+75	<b>\$F</b>	+87	<b>\$B</b>	+146	<b>\$C</b>	+261	

- Yearling bull – recommended for heifers or cows.
- H044 has lightest 10% of the breed birth weight EPD and heaviest 15% weaning weight along with top 20% marbling, top 15% \$Maternal value, and top 20% \$Combined value.
- His dam is a medium sized Butkus x Hoover Dam cow with three calves weaned at a 104 average.

# EXAR Monumental 6056B

18379347 Calved: 01/11/2016 Tattoo: 6056B

Varilek Product 2010 04 ..... Connealy Final Product #  
 3F EPIC 4631 ..... Varilek Pearl 0006 014  
 Zebo Queen 1072..... EF Complement 8088 #  
 EXG Blackcap 6247 PPC  
 A A R Ten X 7008 S A # ..... Mytty In Focus #  
 FWY 7008 OF C085 4029 ..... A A R Lady Kelton 5551 #  
 FWY Rita C085 ..... Summitcrest Complete 1P55 #  
 Bohi Rita 8291

EPDs							
CED	Birth wt.	WN wt.	Milk	Yrlng wt.	Marb	Ribeye	
+11	-.6	+66	+26	+121	+1.33	+.70	
\$M	+38	\$F	+93	\$B	+180	\$C	+264



- Monumental is a good looking, balanced trait sire with strong EPDs and over 2,000 progeny on data.
- Monumental has lightest 15% of the breed birth weight EPD and heaviest 20% yearling weight with below breed average frame size, top 2% marbling, and top 25% ribeye.
- His first 47 daughters in production from ten herds give him an optimum milk EPD of +26.

## 127 Baldrige Honor H013

19834119 Calved - 01/12/2020 Tattoo - H013  
 3F Epic 4631 ..... Varilek Product 2010 04  
**EXAR MONUMENTAL 6056B** ..... Zebo Queen 1072  
 FWY 7008 of C085 4029 ..... A A R Ten X 7008 S A #  
 FWY Rita C085  
 HAYNES Outright 452 ..... K C F Bennett Absolute #  
**BALDRIDGE ISABEL D100** ..... HAYNES ND 454 Miss 179  
 Baldrige Isabel T935..... Baldrige Kaboom K243 KCF #  
 Baldrige Isabel P4527

Production			EPDs					
Birth Wt.	205 adj. wt.	CED	Birth wt.	WN wt.	Milk	Yrlng wt.	Marb	RE
70	746 ratio - 108	+3	+1.0	+82	+29	+144	+85	+62
\$M	+48	\$F	+107	\$B	+169	\$C	+271	

- Yearling bull – could work on larger heifers or cows.
- A bigger, high growth Monumental son with heaviest 2% of the breed weaning weight EPD, top 3% carcass weight, and top 20% marbling.
- His dam is a maternal sister to Isabel Y69 and has weaned three calves at a 110 average.
- H013 also has top 10% of the breed \$Beef value and \$Combined value.

## 129 Baldrige Honor H076

19805108 Calved - 01/22/2020 Tattoo - H076  
 3F Epic 4631 ..... Varilek Product 2010 04  
**EXAR MONUMENTAL 6056B** ..... Zebo Queen 1072  
 FWY 7008 of C085 4029 ..... A A R Ten X 7008 S A #  
 FWY Rita C085  
 Connealy Confidence Plus ..... Connealy Confidence 0100 #  
**BALDRIDGE FOREVER LADY F096** ..... Elbanna of Conanga 1209  
 Baldrige Forever Lady C019..... SandPoint Butkus X797  
 Baldrige Forever Lady A047

Production			EPDs					
Birth Wt.	205 adj. wt.	CED	Birth wt.	WN wt.	Milk	Yrlng wt.	Marb	RE
66	647 ratio - 91	+8	+6	+83	+23	+145	+1.20	+85
\$M	+50	\$F	+90	\$B	+171	\$C	+272	

- Yearling bull – recommended for heifers or cows.
- Strong marbling and birth-growth spread on this January Monumental son.
- His dam is a big ribbed first calf Confidence Plus cow and is from the cow family that produced Titan and Navigator.
- H076 has top 3% of the breed marbling, top 2% weaning and yearling weight EPD, and top 10% \$B and \$C.

## 128 Baldrige Honor H070

19819016 Calved - 01/20/2020 Tattoo - H070  
 3F Epic 4631 ..... Varilek Product 2010 04  
**EXAR MONUMENTAL 6056B** ..... Zebo Queen 1072  
 FWY 7008 of C085 4029 ..... A A R Ten X 7008 S A #  
 FWY Rita C085  
 Coleman Charlo 0256 # ..... O C C Paxton 730P #  
**BALDRIDGE ISABEL F797** ..... Bohi Abigale 6014  
 Baldrige Isabel T935..... Baldrige Kaboom K243 KCF #  
 Baldrige Isabel P4527

Production			EPDs					
Birth Wt.	205 adj. wt.	CED	Birth wt.	WN wt.	Milk	Yrlng wt.	Marb	RE
64	744 ratio - 108	+6	+2	+77	+30	+135	+92	+44
\$M	+68	\$F	+85	\$B	+145	\$C	+260	

- Yearling bull – recommended for heifers or cows.
- A calving ease bull with good growth, maternal, and end product merit.
- His dam is a maternal sister to Isabel Y69 and a paternal sister to Rainfall, and she records 1WR108.
- H070 has heaviest 5% of the breed weaning weight EPD, top 15% marbling, and top 25% \$Maternal and \$Beef values.

## 130 Baldrige Honor H080

19789688 Calved - 01/23/2020 Tattoo - H080  
 3F Epic 4631 ..... Varilek Product 2010 04  
**EXAR MONUMENTAL 6056B** ..... Zebo Queen 1072  
 FWY 7008 of C085 4029 ..... A A R Ten X 7008 S A #  
 FWY Rita C085  
 Baldrige Colonel C251..... Baldrige Xpand X743  
**BALDRIDGE BLACK BETTY F778** ..... Baldrige Isabel Y69  
 MOGCK Black Betty 1584 ..... Rito 919 of Rita 5F56 616 #  
 MOGCK High Rise 591

Production			EPDs					
Birth Wt.	205 adj. wt.	CED	Birth wt.	WN wt.	Milk	Yrlng wt.	Marb	RE
72	769 ratio - 111	+4	+1.8	+80	+29	+137	+97	+85
\$M	+58	\$F	+90	\$B	+163	\$C	+272	

- Yearling bull – could work on larger heifers or cows.
- A strong weaning Monumental son whose dam is an easy fleshing, first calf Colonel cow, and his granddam joined our donor pen as the top bred heifer at Mogck's.
- H080 has top 3% weaning weight EPD, top 10% marbling, and top 15% ribeye EPD.

## Lot 131 - Baldrige Honor H022



## 131 Baldrige Honor H022

19805128 Calved - 01/13/2020 Tattoo - H022  
 3F Epic 4631 ..... Varilek Product 2010 04  
 EXAR MONUMENTAL 6056B ..... Zebo Queen 1072  
 FWY 7008 of C085 4029 ..... A A R Ten X 7008 S A #  
 Baldrige Xpand X743..... Hoover Dam #  
**BALDRIDGE GEORGINA B078** ..... Baldrige Queen S87  
 Baldrige Georgina S179 ..... G A R Retail Product #  
 Baldrige Georgina N353

Production			EPDs						
Birth Wt.	205 adj. wt.	CED	Birth wt.	WN wt.	Milk	Yrlng wt.	Marb	RE	
80	686 ratio - 99	+12	-.3	+65	+27	+120	+1.11	+73	
SM	+44	SF	+96	SB	+170	SC	+264		

- Yearling bull – recommended for heifers or cows.
- H022 blends end product merit and birth-growth spread with solid phenotype.
- His dam is a paternal sister to Colonel with 2WR101.
- H022 ranks in the heaviest 20% of the breed for yearling weight EPD and lightest 20% for birth weight and has top 10% marbling and \$Beef value.

## 132 Baldrige Honor H051

19819177 Calved - 01/17/2020 Tattoo - H051  
 3F Epic 4631 ..... Varilek Product 2010 04  
 EXAR MONUMENTAL 6056B ..... Zebo Queen 1072  
 FWY 7008 of C085 4029 ..... A A R Ten X 7008 S A #  
 HA Prime Cut 4493..... Vermilion Sirloin  
**BALDRIDGE TREASURE F078** ..... HA Miss Blackcap 9127  
 Baldrige Treasure C011 #..... EF Commando 1366  
 Baldrige Treasure Y39 #

Production			EPDs						
Birth Wt.	205 adj. wt.	CED	Birth wt.	WN wt.	Milk	Yrlng wt.	Marb	RE	
70	772 ratio - 108	+10	-1.0	+74	+29	+126	+7.4	+51	
SM	+68	SF	+94	SB	+147	SC	+259		

- Yearling bull – recommended for heifers or cows.
- H051 has heaviest 10% of the breed weaning weight EPD and lightest 10% birth weight EPD plus top 30% marbling.
- His dam is a feminine first calf Prime Cut daughter with 1WR108, and her dam and granddam are both Pathfinders.
- H051 also has top 25% of the breed \$Maternal value and top 20% \$Combined value.

## Lot 132 - Baldrige Honor H051



## 133 Baldrige Honor H104

19893952 Calved - 01/31/2020 Tattoo - H104  
 3F Epic 4631 ..... Varilek Product 2010 04  
 EXAR MONUMENTAL 6056B ..... Zebo Queen 1072  
 FWY 7008 of C085 4029 ..... A A R Ten X 7008 S A #  
 Brockmere Trinity 3013..... SydGen Trust 6228 #  
**BALDRIDGE BLACKBIRD F101** ..... Brockmere Everelda 1061 #  
 Baldrige Blackbird C110 ..... Fortunes Conquest 224  
 Baldrige Blackbird X89

Production			EPDs						
Birth Wt.	205 adj. wt.	CED	Birth wt.	WN wt.	Milk	Yrlng wt.	Marb	RE	
67	695 ratio - 98	+10	-1.2	+62	+21	+111	+1.17	+79	
SM	+58	SF	+97	SB	+172	SC	+284		

- Yearling bull – recommended for heifers or cows.
- A high marbling, calving ease Monumental son who descends from the grandmother of Versatile and Alternative.
- H104 has top 4% of the breed marbling EPD and heaviest 35% weaning and yearling weight with lightest 10% birth weight EPD.

## 134 Baldrige Honor H001

19805130 Calved - 01/07/2020 Tattoo - H001  
 3F Epic 4631 ..... Varilek Product 2010 04  
 EXAR MONUMENTAL 6056B ..... Zebo Queen 1072  
 FWY 7008 of C085 4029 ..... A A R Ten X 7008 S A #  
 Baldrige Turbo T108..... Sitz New Design 349M #  
**BALDRIDGE FOREVER LADY Z035** ..... GDAR Primrose Lady 515  
 Baldrige Forever Lady W706..... Baldrige Sledgehammer S621  
 Baldrige Forever Lady K856

Production			EPDs						
Birth Wt.	205 adj. wt.	CED	Birth wt.	WN wt.	Milk	Yrlng wt.	Marb	RE	
70	581 ratio - 84	+12	-2.3	+61	+25	+108	+8.4	+38	
SM	+37	SF	+67	SB	+128	SC	+205		

- Yearling bull – recommended for heifers or cows.
- Top end calving ease with heaviest 35% of the breed weaning weight EPD on this prospect plus top 20% marbling.

# Connealy Confidence Plus

Connealy Tobin ..... Bon View New Design 208 #  
**CONNEALY CONFIDENCE 0100** ..... Delia of Conanga 667  
 Becka Gala of Conanga 8281..... Connealy Thunder #  
 ..... Becka Lee of Conanga 37  
 Connealy Consensus # ..... KMK Alliance 6595 187 #  
**ELBANNA OF CONANGA 1209** ..... Blinda of Conanga 004  
 Elbasta of Conanga 9703 ..... Connealy Forward #  
 ..... Elba of Conanga 3761 #

+17585576 Calved: 03/03/2013 Tattoo: 3940

EPDs							
CED	Birth wt.	WN wt.	Milk	Yrlng wt.	Marb	Ribeye	
+11	+1	+65	+32	+127	+88	+1.09	
\$M	+88	\$F	+97	\$B	+164	\$C	+301

- Confidence Plus has one of the strongest, proven EPD profiles in the breed and over 1,900 progeny on data.
- Confidence Plus sires deep ribbed, attractive, moderate framed progeny with good feet and legs, docility, and frame-growth spread.
- Confidence Plus has lightest 1/4 of the breed birth weight EPD and heaviest 15% yearling weight EPD along with top 4% ribeye and docility, top 15% marbling, top 1% \$Maternal value, and top 10% beef value.

• Confidence Plus daughters are broody, attractive, and easy fleshing with high quality udders.  
 • His maternal brother, Baldrige Gus G079, was one of the top yearlings in last year's sale selling to Rafter U Cross in South Dakota.



## 135 Baldrige Granite G426

Coming 2 year old

19576493 Calved - 05/02/2019 Tattoo - G426

Connealy Confidence 0100 # ..... Connealy Tobin  
**CONNEALY CONFIDENCE PLUS** ..... Becka Gala of Conanga 8281  
 Elbanna of Conanga 1209..... Connealy Consensus #  
 ..... Elbasta of Conanga 9703  
 Coleman Charlo 0256 # ..... O C C Paxton 730P #  
**BALDRIDGE ISABEL E435** ..... Bohi Abigale 6014  
 Baldrige Isabel C166 ..... SandPoint Butkus X797  
 ..... Baldrige Isabel T935

Production			EPDs						
Birth Wt.	205 adj. wt.	365 adj. wt.	CED	Birth wt.	WN wt.	Milk	Yrlng wt.	Marb	RE
74	726	1238	+11	+0	+69	+39	+123	+1.01	+69
\$M	+81	\$F	+79	\$B	+148	\$C	+270		

- Coming two-year-old bull – recommended for heifers or cows.
- A Confidence Plus son with outstanding ratios across the board, especially scan.
- His dam is a nice uddered paternal sister to Rainfall, and his granddam is a maternal sister to Isabel Y69.
- G426 has top 4% \$Maternal value, top 10% marbling, and heaviest 15% of the breed weaning and yearling weight EPD and top 15% calving ease direct.

## 136 Baldrige Granite G437

Coming 2 year old

19576487 Calved - 05/05/2019 Tattoo - G437

Connealy Confidence 0100 # ..... Connealy Tobin  
**CONNEALY CONFIDENCE PLUS** ..... Becka Gala of Conanga 8281  
 Elbanna of Conanga 1209..... Connealy Consensus #  
 ..... Elbasta of Conanga 9703  
 V A R Discovery 2240 # ..... A A R Ten X 7008 S A #  
**BALDRIDGE PRIMROSE LADY E414** ..... Deer Valley Rita 0308  
 Baldrige Primrose Lady U241..... Jauer 353 Traveler 589 27 #  
 ..... GDAR Primrose Lady 515

Production			EPDs						
Birth Wt.	205 adj. wt.	365 adj. wt.	CED	Birth wt.	WN wt.	Milk	Yrlng wt.	Marb	RE
74	661	1160	+8	+3	+68	+35	+129	+70	+91
\$M	+65	\$F	+100	\$B	+160	\$C	+273		

- Coming two-year-old bull – recommended for heifers or cows.
- G437 has solid ratios across the board and has heaviest 10% of the breed yearling weight EPD and lightest 30% birth weight EPD.
- His dam is a feminine first calf Discovery daughter, and G437 scanned well and has top 10% of the breed ribeye and top 15% \$Beef value.
- He also has top 30% \$Maternal value and top 10% \$Combined value.

# 9 Full Brothers sell as Lots 137 - 145

## Lot 37 - Baldrige Gunner



**Baldrige Pratisa B170 -  
dam of Lots 137-145**

### 137 **Baldrige Gunner**

2 *Coming*  
year old

+19751749 Calved - 04/21/2019 Tattoo - G247

Connealy Confidence 0100 # ..... Connealy Tobin  
**CONNEALY CONFIDENCE PLUS** Becka Gala of Conanga 8281  
 Elbanna of Conanga 1209 ..... Connealy Consensus #  
 Elbasta of Conanga 9703  
 C R A Bextor 872 5205 608 #  
 G A R Prophet # ..... G A R Objective 1885  
**BALDRIGE PRATISSA B170** GAR-EGL Protege #  
 Baldrige Pratisa W165 ..... Baldrige Pratisia S4

### Lots 137 - 145

- 9 coming two-year-old full brothers sell as Lots 137 – 145. Lots 137, 139, 144, and 145 are recommended for heifers or cows. Lot 141 could work on larger heifers.
- A flush of strong growth and marbling brothers whose dam is a full sister to Baldrige Forecaster.
- Their dam has weaned three calves at a 116 average and joins two of her full sisters as ET donors for us.
- B170 has eleven progeny scans at a 105 average IMF and 102 average ribeye, and her dam, Pratisa W165, has 73 progeny scans at a 112 average IMF.
- All nine of these brothers have progressive EPDs for growth, marbling, and \$Maternal value.

Production				EPDs					
Birth Wt.	205 adj. wt.	365 adj. wt.	CED	Birth wt.	WN wt.	Milk	Yrlng wt.	Marb	RE
74	683	1251	+9	+1.2	+76	+32	+137	+1.06	+84
	ratio - 100	ratio - 100							
\$M	+89	\$F	+94	\$B	+166	\$C	+304		

### 138 **Baldrige Granite G244**

2 *Coming*  
year old

+19824339 Calved - 04/21/2019 Tattoo - G244

Connealy Confidence 0100 # ..... Connealy Tobin  
**CONNEALY CONFIDENCE PLUS** Becka Gala of Conanga 8281  
 Elbanna of Conanga 1209 ..... Connealy Consensus #  
 Elbasta of Conanga 9703  
 C R A Bextor 872 5205 608 #  
 G A R Prophet # ..... G A R Objective 1885  
**BALDRIGE PRATISSA B170** GAR-EGL Protege #  
 Baldrige Pratisa W165 ..... Baldrige Pratisia S4

Production				EPDs					
Birth Wt.	205 adj. wt.	365 adj. wt.	CED	Birth wt.	WN wt.	Milk	Yrlng wt.	Marb	RE
84	731	1243	+7	+2.6	+77	+30	+137	+83	+78
	ratio - 100	ratio - 105							
\$M	+75	\$F	+75	\$B	+137	\$C	+253		

### 139 **Baldrige Granite G266**

2 *Coming*  
year old

+19824341 Calved - 04/23/2019 Tattoo - G266

Connealy Confidence 0100 # ..... Connealy Tobin  
**CONNEALY CONFIDENCE PLUS** Becka Gala of Conanga 8281  
 Elbanna of Conanga 1209 ..... Connealy Consensus #  
 Elbasta of Conanga 9703  
 C R A Bextor 872 5205 608 #  
 G A R Prophet # ..... G A R Objective 1885  
**BALDRIGE PRATISSA B170** GAR-EGL Protege #  
 Baldrige Pratisa W165 ..... Baldrige Pratisia S4

Production				EPDs					
Birth Wt.	205 adj. wt.	365 adj. wt.	CED	Birth wt.	WN wt.	Milk	Yrlng wt.	Marb	RE
72	695	1161	+11	+1.1	+83	+31	+144	+71	+61
	ratio - 100	ratio - 100							
\$M	+93	\$F	+88	\$B	+141	\$C	+276		



# 9 Full Brothers sell as Lots 137 - 145

## Lot 140 - Baldrige Guide



Baldrige Forecaster -  
a full brother to the dam of  
Lots 137-145 at Alta Genetics

### Lots 137 - 145

- 9 coming two-year-old full brothers sell as Lots 137 – 145. Lots 137, 139, 144, and 145 are recommended for heifers or cows. Lot 141 could work on larger heifers.
- A flush of strong growth and marbling brothers whose dam is a full sister to Baldrige Forecaster.
- Their dam has weaned three calves at a 116 average and joins two of her full sisters as ET donors for us.
- B170 has eleven progeny scans at a 105 average IMF and 102 average ribeye, and her dam, Pratissa W165, has 73 progeny scans at a 112 average IMF.
- All nine of these brothers have progressive EPDs for growth, marbling, and \$Maternal value.

### 140 Baldrige Guide

2 Coming  
year old

+19824338 Calved - 04/27/2019 Tattoo - G359

Connealy Confidence 0100 # ..... Connealy Tobin  
Becka Gala of Conanga 8281  
**CONNEALY CONFIDENCE PLUS**  
Elbanna of Conanga 1209 ..... Connealy Consensus #  
Elbasta of Conanga 9703  
C R A Bextor 872 5205 608 #  
G A R Prophet # ..... G A R Objective 1885  
**BALDRIDGE PRATISSA B170**  
Baldrige Pratissa W165 ..... GAR-EGL Protege #  
Baldrige Pratissia S4

Production				EPDs						
Birth Wt.	205 adj. wt.	365 adj. wt.	CED	Birth wt.	WN wt.	Milk	Yrlng wt.	Marb	RE	
88	826	1383	+7	+3.3	+95	+22	+169	+80	+93	
ratio - 100	ratio - 100									
\$M	+76	\$F	+115	\$B	+177	\$C	+306			

### 141 Baldrige Granite G1183

2 Coming  
year old

+19859477 Calved - 04/24/2019 Tattoo - G1183

Connealy Confidence 0100 # ..... Connealy Tobin  
Becka Gala of Conanga 8281  
**CONNEALY CONFIDENCE PLUS**  
Elbanna of Conanga 1209 ..... Connealy Consensus #  
Elbasta of Conanga 9703  
C R A Bextor 872 5205 608 #  
G A R Prophet # ..... G A R Objective 1885  
**BALDRIDGE PRATISSA B170**  
Baldrige Pratissa W165 ..... GAR-EGL Protege #  
Baldrige Pratissia S4

Production				EPDs						
Birth Wt.	205 adj. wt.	365 adj. wt.	CED	Birth wt.	WN wt.	Milk	Yrlng wt.	Marb	RE	
83	608	1170	+9	+1.9	+83	+25	+143	+1.06	+67	
ratio - 100	ratio - 100									
\$M	+85	\$F	+71	\$B	+142	\$C	+269			

### 142 Baldrige Granite G1188

2 Coming  
year old

+19859478 Calved - 04/27/2019 Tattoo - G1188

Connealy Confidence 0100 # ..... Connealy Tobin  
Becka Gala of Conanga 8281  
**CONNEALY CONFIDENCE PLUS**  
Elbanna of Conanga 1209 ..... Connealy Consensus #  
Elbasta of Conanga 9703  
C R A Bextor 872 5205 608 #  
G A R Prophet # ..... G A R Objective 1885  
**BALDRIDGE PRATISSA B170**  
Baldrige Pratissa W165 ..... GAR-EGL Protege #  
Baldrige Pratissia S4

Production				EPDs						
Birth Wt.	205 adj. wt.	365 adj. wt.	CED	Birth wt.	WN wt.	Milk	Yrlng wt.	Marb	RE	
95	779	1241	+3	+3.1	+85	+25	+157	+1.09	+1.02	
ratio - 100	ratio - 100									
\$M	+84	\$F	+115	\$B	+193	\$C	+334			

### 143 Baldrige Granite G1189

2 Coming  
year old

+19859481 Calved - 04/28/2019 Tattoo - G1189

Connealy Confidence 0100 # ..... Connealy Tobin  
Becka Gala of Conanga 8281  
**CONNEALY CONFIDENCE PLUS**  
Elbanna of Conanga 1209 ..... Connealy Consensus #  
Elbasta of Conanga 9703  
C R A Bextor 872 5205 608 #  
G A R Prophet # ..... G A R Objective 1885  
**BALDRIDGE PRATISSA B170**  
Baldrige Pratissa W165 ..... GAR-EGL Protege #  
Baldrige Pratissia S4

Production				EPDs						
Birth Wt.	205 adj. wt.	365 adj. wt.	CED	Birth wt.	WN wt.	Milk	Yrlng wt.	Marb	RE	
88	677	1195	+11	+1.7	+83	+30	+144	+1.16	+72	
ratio - 100	ratio - 100									
\$M	+98	\$F	+92	\$B	+166	\$C	+313			

# 9 Full Brothers sell as Lots 137 - 145

## Lot 144 - Baldrige Granite G316

## 144 Baldrige Granite G316

2 *Coming year old*



**+19751750 Calved - 04/25/2019 Tattoo - G316**  
 Connealy Confidence 0100 # ..... Connealy Tobin  
**CONNEALY CONFIDENCE PLUS** ..... Becka Gala of Conanga 8281  
 Elbanna of Conanga 1209 ..... Connealy Consensus #  
 C R A Bextor 872 5205 608 #  
 G A R Prophet # ..... G A R Objective 1885  
**BALDRIDGE PRATISSA B170** ..... GAR-EGL Protege #  
 Baldrige Pratissa W165 ..... Baldrige Pratissia S4

Production				EPDs					
Birth Wt.	205 adj. wt.	365 adj. wt.	CED	Birth wt.	WN wt.	Milk	Yrling wt.	Marb	RE
76	717	1242	+9	+1.2	+76	+32	+137	+1.20	+53
SM	+86	SF	+85	SB	+158	SC	+291		

## 145 Baldrige Granite G351

2 *Coming year old*

**+19824343 Calved - 04/27/2019 Tattoo - G351**  
 Connealy Confidence 0100 # ..... Connealy Tobin  
**CONNEALY CONFIDENCE PLUS** ..... Becka Gala of Conanga 8281  
 Elbanna of Conanga 1209 ..... Connealy Consensus #  
 C R A Bextor 872 5205 608 #  
 G A R Prophet # ..... G A R Objective 1885  
**BALDRIDGE PRATISSA B170** ..... GAR-EGL Protege #  
 Baldrige Pratissa W165 ..... Baldrige Pratissia S4

Production				EPDs					
Birth Wt.	205 adj. wt.	365 adj. wt.	CED	Birth wt.	WN wt.	Milk	Yrling wt.	Marb	RE
72	641	1073	+14	-2	+70	+37	+124	+1.06	+77
SM	+87	SF	+83	SB	+151	SC	+283		

## Lots 137 - 145

- 9 coming two-year-old full brothers sell as Lots 137 – 145. Lots 137, 139, 144, and 145 are recommended for heifers or cows. Lot 141 could work on larger heifers.
- A flush of strong growth and marbling brothers whose dam is a full sister to Baldrige Forecaster.
- Their dam has weaned three calves at a 116 average and joins two of her full sisters as ET donors for us.
- B170 has eleven progeny scans at a 105 average IMF and 102 average ribeye, and her dam, Pratissa W165, has 73 progeny scans at a 112 average IMF.
- All nine of these brothers have progressive EPDs for growth, marbling, and \$Maternal value.

## 146 Baldrige Granite G460

2 *Coming year old*

**19576517 Calved - 05/09/2019 Tattoo - G460**  
 Connealy Confidence 0100 # ..... Connealy Tobin  
**CONNEALY CONFIDENCE PLUS** ..... Becka Gala of Conanga 8281  
 Elbanna of Conanga 1209 ..... Connealy Consensus #  
 Elbasta of Conanga 9703  
 HAYNES Outright 452 ..... K C F Bennett Absolute #  
**BALDRIDGE BLACKCAP MARY D149** ..... HAYNES ND 454 Miss 179  
 Baldrige Blackcap Mary 2006 ..... Baldrige Xpand X743  
 Baldrige Blackcap Mary W72

Production				EPDs					
Birth Wt.	205 adj. wt.	365 adj. wt.	CED	Birth wt.	WN wt.	Milk	Yrling wt.	Marb	RE
72	703	1169	+11	-7	+58	+29	+106	+92	+62
SM	+74	SF	+78	SB	+142	SC	+258		

- Coming two-year-old bull – recommended for heifers or cows.
- Well balanced marbling and maternal genetics on this Confidence Plus son including top 15% %Maternal value and top 15% marbling EPD.
- His dam records 2WR97 with two progeny IMFs at a 110 average.

## 147 Baldrige Granite G529

2 *Coming year old*

**19576513 Calved - 05/16/2019 Tattoo - G529**  
 Connealy Confidence 0100 # ..... Connealy Tobin  
**CONNEALY CONFIDENCE PLUS** ..... Becka Gala of Conanga 8281  
 Elbanna of Conanga 1209 ..... Connealy Consensus #  
 Elbasta of Conanga 9703  
 Mill Bar Hickok 7242 ..... Connealy Consensus 7229 #  
**BALDRIDGE ISABEL D271** ..... Mill Bar Bemindful Maid 6304  
 Baldrige Isabel Y69 ..... Styles Upgrade J59 #  
 Baldrige Isabel T935

Production				EPDs					
Birth Wt.	205 adj. wt.	365 adj. wt.	CED	Birth wt.	WN wt.	Milk	Yrling wt.	Marb	RE
72	660	1081	+13	-2.5	+62	+20	+110	+68	+79
SM	+70	SF	+72	SB	+129	SC	+237		

- Coming two-year-old bull – recommended for heifers or cows.
- Lot 147 stacks two strong maternal sires in Confidence Plus and Hickok and has heaviest 30% of the breed weaning weight EPD and lightest 2% birth weight EPD.
- His dam is a full sister to Hombre at Genex and Marksman at Select Sires, and she is a maternal sister to Bronc, Colonel, Beast Mode, and more.
- G529 also has top 20% of the breed ribeye EPD and \$Maternal value.

# 148 Baldrige Granite G372

2 *Coming year old*

19576533 Calved - 04/28/2019 Tattoo - G372

Connealy Confidence 0100 # ..... Connealy Tobin  
**CONNEALY CONFIDENCE PLUS** Becka Gala of Conanga 8281  
 Elbanna of Conanga 1209 ..... Connealy Consensus #  
 Baldrige Xpand X227 ..... Hoover Dam #  
**BALDRIDGE BLACKBIRD A312** Baldrige Blackbird N10 #  
 Baldrige Blackbird T22 ..... CAR Efficient 534 #  
 Baldrige Blackbird R273

Production			EPDs						
Birth Wt.	205 adj. wt.	365 adj. wt.	CED	Birth wt.	WN wt.	Milk	Yrlng wt.	Marb	RE
90	802	1383	+9	+2	+64	+21	+122	+93	+79
	ratio - 118	ratio - 116							
\$M	+70	\$F	+84	\$B	+152	\$C	+267		

- Coming two-year-old bull – recommended for cows.
- High ratios across the board on this bigger framed Confidence plus bull.
- He has heaviest 20% of the breed yearling weight EPD and lightest 30% birth weight along with top 15% marbling and top 20% ribeye, \$Maternal value, and \$Beef value.
- His dam is an easy fleshing, good producing Xpand cow with five calves weaned at a 114 average and four progeny scans that average 113 for IMF and 108 for ribeye.



# Lot 148 - Baldrige Granite G372

# 149 Baldrige Granite G540

2 *Coming year old*

19576516 Calved - 05/18/2019 Tattoo - G540

Connealy Confidence 0100 # ..... Connealy Tobin  
**CONNEALY CONFIDENCE PLUS** Becka Gala of Conanga 8281  
 Elbanna of Conanga 1209 ..... Connealy Consensus #  
 Basin Payweight 1682 # ..... Basin Payweight 006S #  
**BALDRIDGE ISABEL D262** 21AR O Lass 7017  
 Baldrige Isabel T935 ..... Baldrige Kaboom K243 KCF #  
 Baldrige Isabel P4527

Production			EPDs						
Birth Wt.	205 adj. wt.	365 adj. wt.	CED	Birth wt.	WN wt.	Milk	Yrlng wt.	Marb	RE
84	682	1212	+1	+1.8	+76	+28	+132	+53	+73
	ratio - 101	ratio - 102							
\$M	+93	\$F	+94	\$B	+140	\$C	+275		

- Coming two-year-old bull – recommended for cows.
- A big ribeye Confidence Plus bull whose dam is a maternal sister to Isabel Y69.
- G540 has top 10% of the breed weaning and yearling weight EPD, top 1% \$Maternal value, and top 10% \$Combined value.

# 150 Baldrige Granite G546

2 *Coming year old*

19576558 Calved - 05/19/2019 Tattoo - G546

Connealy Confidence 0100 # ..... Connealy Tobin  
**CONNEALY CONFIDENCE PLUS** Becka Gala of Conanga 8281  
 Elbanna of Conanga 1209 ..... Connealy Consensus #  
 CAR Efficient 534 # ..... K C F Bennett Efficient  
**BALDRIDGE PRIMROSE LADY X259** CAR Miss Susie 308 #  
 Baldrige Primrose Lady U241 ..... Jauer 353 Traveler 589 27 #  
 GDAR Primrose Lady 515

Production			EPDs						
Birth Wt.	205 adj. wt.	365 adj. wt.	CED	Birth wt.	WN wt.	Milk	Yrlng wt.	Marb	RE
96	707	1249	+1	+2.8	+65	+31	+120	+82	+60
	ratio - 104	ratio - 105							
\$M	+47	\$F	+105	\$B	+164	\$C	+260		

- Coming two-year-old bull – recommended for cows.
- Good ratios across the board on this bigger framed Confidence Plus bull.
- His Efficient dam has weaned seven calves at a 100 average, and G546 has \$ values in the top 10% for \$B and 20% for \$C.
- He also scanned a big ribeye and has top 20% of the breed yearling weight EPD.

# 151 Baldrige Granite G290

2 *Coming year old*

19576507 Calved - 04/24/2019 Tattoo - G290

Connealy Confidence 0100 # ..... Connealy Tobin  
**CONNEALY CONFIDENCE PLUS** Becka Gala of Conanga 8281  
 Elbanna of Conanga 1209 ..... Connealy Consensus #  
 Basin Payweight 1682 # ..... Basin Payweight 006S #  
**BALDRIDGE ISABEL E285** 21AR O Lass 7017  
 Baldrige Isabel Y69 ..... Styles Upgrade J59 #  
 Baldrige Isabel T935

Production			EPDs						
Birth Wt.	205 adj. wt.	365 adj. wt.	CED	Birth wt.	WN wt.	Milk	Yrlng wt.	Marb	RE
68	693	1115	+9	+1	+75	+25	+124	+94	+79
	ratio - 115	ratio - 100							
\$M	+77	\$F	+74	\$B	+138	\$C	+256		

- Coming two-year-old bull – recommended for heifers or cows.
- A good balanced trait package on G290 including heaviest 10% weaning weight EPD and lightest 25% birth weight EPD.
- His dam is a full sister to Baldrige Herdsman at Select Sires, and his granddam is the breed's top high accuracy (.6+) cow for weaning and yearling weight EPD.
- G290 also has top 15% of the breed marbling, top 20% ribeye EPD, and top 10% \$Maternal value.



Baldrige Herdsman E314 -  
 a full brother to the dam of Lot 151 at Select Sires

## Lot 152 - Baldrige Granite G425



## 152 Baldrige Granite G425

2 *Coming year old*

19576488 Calved - 05/02/2019 Tattoo - G425

Connealy Confidence 0100 # ..... Connealy Tobin  
 Becka Gala of Conanga 8281  
**CONNEALY CONFIDENCE PLUS**  
 Elbanna of Conanga 1209 ..... Connealy Consensus #  
 Elbasta of Conanga 9703  
 V A R Discovery 2240 # ..... A A R Ten X 7008 S A #  
 Deer Valley Rita 0308  
**BALDRIDGE PRIMROSE LADY E247**  
 Baldrige Primrose Lady U241 ..... Jauer 353 Traveler 589 27 #  
 GDAR Primrose Lady 515

Production				EPDs						
Birth Wt.	205 adj. wt.	365 adj. wt.	CED	Birth wt.	WN wt.	Milk	Yrlng wt.	Marb	RE	
72	642	1248	+11	-.3	+57	+34	+111	+1.21	+1.60	
	ratio - 107	ratio - 113								
\$M	+59	\$F	+82	\$B	+158	\$C	+264			

- Coming two-year-old bull – recommended for heifers or cows.
- A good ratiating Confidence Plus bull with top 4% of the breed marbling EPD and top 15% \$Beef and \$Combined values.
- His dam is from the cow family that produced Turbo and Bandolier. She records 1WR107, and her dam was an ET donor for us.

## 153 Baldrige Granite G312

2 *Coming year old*

19576571 Calved - 04/25/2019 Tattoo - G312

Connealy Confidence 0100 # ..... Connealy Tobin  
 Becka Gala of Conanga 8281  
**CONNEALY CONFIDENCE PLUS**  
 Elbanna of Conanga 1209 ..... Connealy Consensus #  
 Elbasta of Conanga 9703

CAR Efficient 534 # ..... K C F Bennett Efficient  
 CAR Miss Susie 308 #  
**BALDRIDGE PRIDE X115**  
 Baldrige Pride U133 # ..... Mytty In Focus #  
 Baldrige Pride S279

Production				EPDs						
Birth Wt.	205 adj. wt.	365 adj. wt.	CED	Birth wt.	WN wt.	Milk	Yrlng wt.	Marb	RE	
86	683	1181	+9	-.5	+60	+23	+108	+1.40	+1.50	
	ratio - 101	ratio - 100								
\$M	+65	\$F	+76	\$B	+114	\$C	+213			

- Coming two-year-old bull – recommended for heifers or cows.
- A calving ease Plus son with heaviest 40% of the breed weaning and yearling weight EPD and top 35% \$Maternal value.
- His dam stacks the Pathfinder sires, Efficient and In Focus, and records 8WR98 with seven progeny IMFs at 104.

## 154 Baldrige Granite G337

2 *Coming year old*

19576528 Calved - 04/26/2019 Tattoo - G337

Connealy Confidence 0100 # ..... Connealy Tobin  
 Becka Gala of Conanga 8281  
**CONNEALY CONFIDENCE PLUS**  
 Elbanna of Conanga 1209 ..... Connealy Consensus #  
 Elbasta of Conanga 9703

Basin Payweight 1682 # ..... Basin Payweight 006S #  
 21AR O Lass 7017  
**BALDRIDGE HAZEL C208**  
 Baldrige Hazel Y112 ..... Woodhill Mainline #  
 ALC Hazel D26U

Production				EPDs						
Birth Wt.	205 adj. wt.	365 adj. wt.	CED	Birth wt.	WN wt.	Milk	Yrlng wt.	Marb	RE	
72	719	1199	+10	-.2	+58	+37	+102	+1.70	+1.63	
	ratio - 106	ratio - 101								
\$M	+71	\$F	+65	\$B	+117	\$C	+223			

- Coming two-year-old bull – recommended for heifers or cows.
- G337 scanned well and has top 15% of the breed \$Maternal value.
- His dam is a strong producing 1682 cow with three calves weaned at a 113 average and three progeny scans at 106 for IMF and 109 for ribeye.

## 155 Baldrige Granite G541

2 *Coming year old*

19576532 Calved - 05/18/2019 Tattoo - G541

Connealy Confidence 0100 # ..... Connealy Tobin  
 Becka Gala of Conanga 8281  
**CONNEALY CONFIDENCE PLUS**  
 Elbanna of Conanga 1209 ..... Connealy Consensus #  
 Elbasta of Conanga 9703

Baldrige Willie Y34 ..... Baldrige Waylon W34 #  
 Baldrige Duchess T69  
**BALDRIDGE BLACKBIRD A390**  
 Baldrige Blackbird Y337 ..... TC Aberdeen 759 #  
 Baldrige Blackbird 34K

Production				EPDs						
Birth Wt.	205 adj. wt.	365 adj. wt.	CED	Birth wt.	WN wt.	Milk	Yrlng wt.	Marb	RE	
88	659	1176	+8	+3	+64	+26	+116	+1.91	+1.83	
	ratio - 109	ratio - 106								
\$M	+67	\$F	+80	\$B	+148	\$C	+259			

- Coming two-year-old bull – could work on larger heifers or cows.
- A balanced trait package and good ratios on this Confidence Plus bull including heaviest 25% of the breed yearling weight and lightest 30% birth weight EPD.
- His dam has weaned five calves at a 105 average with five scans at 109 for ribeye and 103 for IMF.
- G541 also has top 15% of the breed marbling and ribeye and top 30% \$Maternal value.



Baldrige Fort Knox F336 -  
 maternal brother to Lot 155 at Corey Bender's

# 156 Baldrige Granite G276

2 *Coming*  
year old

19576530 Calved - 04/24/2019 Tattoo - G276

Connealy Confidence 0100 # ..... Connealy Tobin  
**CONNEALY CONFIDENCE PLUS** Becka Gala of Conanga 8281  
 Elbanna of Conanga 1209 ..... Connealy Consensus #  
 LD Emblazon 999 ..... O C C Emblazon 854E #  
**BALDRIDGE BLACKBIRD C258** SH Forever Lady 3124 5118 #  
 Baldrige Blackbird M145 # ..... S A F Focus of E R #  
 Baldrige Blackbird 34K

Production			EPDs						
Birth Wt.	205 adj. wt.	365 adj. wt.	CED	Birth wt.	WN wt.	Milk	Yrlng wt.	Marb	RE
74	756	1324	+14	-1.4	+65	+27	+123	+85	+48
	ratio - 112	ratio - 112							
<b>\$M</b>	<b>+54</b>	<b>\$F</b>	<b>+75</b>	<b>\$B</b>	<b>+134</b>	<b>\$C</b>	<b>+228</b>		

- Coming two-year-old bull – recommended for heifers or cows.
- A strong ratioing Confidence Plus son whose 999 dam has weaned three calves at 103, and her dam is a Pathfinder cow.
- G276 has heaviest 15% of the breed yearling weight EPD and lightest 10% birth weight plus top 20% marbling EPD.



Lot 156 - Baldrige Granite G276

# 157 Baldrige Granite G279

2 *Coming*  
year old

19576537 Calved - 04/24/2019 Tattoo - G279

Connealy Confidence 0100 # ..... Connealy Tobin  
**CONNEALY CONFIDENCE PLUS** Becka Gala of Conanga 8281  
 Elbanna of Conanga 1209 ..... Connealy Consensus #  
 Baldrige Download Z013 ..... Baldrige Waylon W34 #  
**BALDRIDGE PRATISSIA B253** Baldrige Blossom U51  
 Baldrige Pratissia Z371 ..... Baldrige Xpand X743  
 Baldrige Pratissia U79

Production			EPDs						
Birth Wt.	205 adj. wt.	365 adj. wt.	CED	Birth wt.	WN wt.	Milk	Yrlng wt.	Marb	RE
84	643	1144	+7	+1.0	+69	+33	+137	+84	+80
	ratio - 95	ratio - 96							
<b>\$M</b>	<b>+53</b>	<b>\$F</b>	<b>+106</b>	<b>\$B</b>	<b>+171</b>	<b>\$C</b>	<b>+275</b>		

- Coming two-year-old bull – recommended for heifers or cows.
- Lot 157 has top 5% of the breed yearling weight EPD with top 20% marbling and ribeye.
- His dam is a wide bodied Download cow, and G279 also ranks in the breed's top 5% for \$Beef value and top 10% for \$Combined value.



Lot 157 - Baldrige Granite G279

# 158 Baldrige Granite G327

2 *Coming*  
year old

19754927 Calved - 04/26/2019 Tattoo - G327

Connealy Confidence 0100 # ..... Connealy Tobin  
**CONNEALY CONFIDENCE PLUS** Becka Gala of Conanga 8281  
 Elbanna of Conanga 1209 ..... Connealy Consensus #  
 Hoover Dam # ..... SydGen C C & 7 #  
**BALDRIDGE BLACKBIRD Z274** Erica of Ellston C124 #  
 Baldrige Blackbird W67 ..... Dr J Analyst M250 #  
 Baldrige Blackbird S954

Production			EPDs						
Birth Wt.	205 adj. wt.	365 adj. wt.	CED	Birth wt.	WN wt.	Milk	Yrlng wt.	Marb	RE
76	632	1165	+11	-.6	+58	+31	+113	+95	+90
	ratio - 93	ratio - 98							
<b>\$M</b>	<b>+68</b>	<b>\$F</b>	<b>+103</b>	<b>\$B</b>	<b>+172</b>	<b>\$C</b>	<b>+291</b>		

- Coming two-year-old – recommended for heifers or cows.
- G327 stacks two standout maternal sires in Confidence Plus and Hoover Dam, and he has lightest 15% of the breed birth weight with heaviest 30% yearling weight EPD.
- G327 also has notable end product merit including top 10% ribeye, top 15% marbling, and top 5% \$Beef value.
- His dam has weaned six calves at a 102 average with six progeny ribeyes at 104.



Baldrige Forager F271 -  
a full brother to Lot 158 at Ericksen's

# Hoover No Doubt

MOGCK Sure Shot # ..... Mytty In Focus #  
 MOGCK BULLSEYE # ..... Mogck Black Lass 2065  
 Mogck Mary 1255 ..... K C F Bennett Coalition SCC #  
 ..... Mogck Mary C 1757  
 SydGen C C & 7 # ..... S A F Connection #  
 MISS BLACKCAP ELLSTON J2 ..... SydGen Forever Lady 4087  
 Miss Blackcap Ellston D154 # ..... TC Gridiron 258 #  
 ..... Miss Blackcap Ellston A269

17882682 Calved: 01/29/2014 Tattoo: N68

EPDs							
CED	Birth wt.	WN wt.	Milk	Yrlng wt.	Marb	Ribeye	
-5	+4.5	+78	+16	+145	+87	+91	
SM	+42	SF	+128	\$B	+192	\$C	+291

- No Doubt progeny excel for growth, carcass merit, and docility with excellent feet and legs and ideal body type.
- No Doubt ranks in the top 2% of the breed for yearling weight EPD, scrotal circumference, docility, carcass weight, and feedlot and beef value with over 900 progeny weaned.
- No Doubt posted the top yearling weight at Hoover's at 1540 and scanned a 108 IMF ratio and 114 ribeye ratio.
- No Doubt has sired many sale toppers across the U.S. and Canada.



## 159 Baldrige Gladiator G410

2<sup>Coming</sup>  
year old

19563615 Calved - 04/30/2019 Tattoo - G410

Mogck Bullseye # ..... MOGCK Sure Shot #  
 HOOVER NO DOUBT ..... Mogck Mary 1255  
 Miss Blackcap Ellston J2 ..... SydGen C C & 7 #  
 ..... Miss Blackcap Ellston D154 #  
 Baldrige Xceed X704 ..... GAR-EGL Protege #  
 BALDRIDGE EVER EXTENSE 2266 ..... Baldrige Queen S87  
 Baldrige Ever Entense X331 # ..... Styles Upgrade J59 #  
 ..... Baldrige Everelda Entense P805

Production			EPDs						
Birth Wt.	205 adj. wt.	365 adj. wt.	CED	Birth wt.	WN wt.	Milk	Yrlng wt.	Marb	RE
90	697	1260	+2	+2.0	+61	+30	+118	+80	+68
SM	+38	SF	+92	\$B	+148	\$C	+230		

- Coming two-year-old bull – recommended for cows.
- A stout son of No Doubt with top 20% of the breed yearling weight EPD and top 25% marbling.
- His dam is a strong producing Xceed daughter with four calves weaned at a 113 average, and her dam is a Pathfinder cow.



Baldrige Isabel F275 -  
 a 1st calf 2 year old Hoover No Doubt daughter

## 4 Full Brothers sell as Lots 160 - 163

### Lot 160 - Baldrige Hulk H125



Baldrige Pratissia B139 - dam of Lots 160-163

### Lots 160 - 163

- 4 yearling full brothers sells as Lots 160 – 163. Lot 163 is recommended for heifers.
- Four No Doubts from a full sister to Forecaster with a good combination of growth, end product, and \$Maternal value.
- Their full sister joined the embryo program last summer and is now owned with Southard Ranches in Wyoming. Their dam has weaned two calves at a 114 average, and their granddam has 73 progeny IMF scans at 112.
- These brothers all rank in the breed's top 15% or higher for marbling and top 20% or higher for \$Maternal and \$Combined value.

### 160 Baldrige Hulk H125

+19783861 Calved - 02/04/2020 Tattoo - H125

Mogck Bullseye # ..... MOGCK Sure Shot #  
**HOOVER NO DOUBT** ..... Mogck Mary 1255  
 Miss Blackcap Ellston J2 ..... SydGen C C & 7 #  
 ..... Miss Blackcap Ellston D154 #  
 G A R Prophet # ..... C R A Bextor 872 5205 608 #  
**BALDRIDGE PRATISSA B139** ..... G A R Objective 1885  
 Baldrige Pratissia W165 ..... GAR-EGL Protege #  
 ..... Baldrige Pratissia S4

Production			EPDs					
Birth Wt.	205 adj. wt.	CED	Birth wt.	WN wt.	Milk	Yrlng wt.	Marb	RE
96	802 ratio - 114	+4	+3.3	+90	+17	+146	+1.03	+66
SM	+71	SF	+89	SB	+154	SC	+270	

### Lot 161 - Baldrige Hulk H099



### 161 Baldrige Hulk H099

+19783857 Calved - 01/29/2020 Tattoo - H099

Mogck Bullseye # ..... MOGCK Sure Shot #  
**HOOVER NO DOUBT** ..... Mogck Mary 1255  
 Miss Blackcap Ellston J2 ..... SydGen C C & 7 #  
 ..... Miss Blackcap Ellston D154 #  
 G A R Prophet # ..... C R A Bextor 872 5205 608 #  
**BALDRIDGE PRATISSA B139** ..... G A R Objective 1885  
 Baldrige Pratissia W165 ..... GAR-EGL Protege #  
 ..... Baldrige Pratissia S4

Production			EPDs					
Birth Wt.	205 adj. wt.	CED	Birth wt.	WN wt.	Milk	Yrlng wt.	Marb	RE
81	721 ratio - 102	+2	+2.5	+84	+27	+144	+92	+71
SM	+71	SF	+92	SB	+157	SC	+275	

## 4 Full Brothers sell as Lots 160 - 163

### Lot 162 - Baldrige Hulk H122



### 162 Baldrige Hulk H122

+19783860 Calved - 02/04/2020 Tattoo - H122  
 Mogck Bullseye # ..... MOGCK Sure Shot #  
**HOOVER NO DOUBT** Mogck Mary 1255  
 Miss Blackcap Ellston J2 ..... SydGen C C & 7 #  
 G A R Prophet # ..... Miss Blackcap Ellston D154 #  
**BALDRIDGE PRATISSA B139** C R A Bextor 872 5205 608 #  
 Baldrige Pratissa W165 ..... G A R Objective 1885  
 GAR-EGL Protege #  
 Baldrige Pratissia S4

Production			EPDs					
Birth Wt.	205 adj. wt.	CED	Birth wt.	WN wt.	Milk	Yrlng wt.	Marb	RE
91	668 ratio - 95	+5	+2.0	+65	+21	+118	+1.20	+78
SM	+73	\$F	+74	\$B	+152	\$C	+270	



Baldrige Pratissa F710 - a full sister to Lots 160-163

### 163 Baldrige Hulk H098

+19783856 Calved - 01/29/2020 Tattoo - H098  
 Mogck Bullseye # ..... MOGCK Sure Shot #  
**HOOVER NO DOUBT** Mogck Mary 1255  
 Miss Blackcap Ellston J2 ..... SydGen C C & 7 #  
 G A R Prophet # ..... Miss Blackcap Ellston D154 #  
**BALDRIDGE PRATISSA B139** C R A Bextor 872 5205 608 #  
 Baldrige Pratissa W165 ..... G A R Objective 1885  
 GAR-EGL Protege #  
 Baldrige Pratissia S4

Production			EPDs					
Birth Wt.	205 adj. wt.	CED	Birth wt.	WN wt.	Milk	Yrlng wt.	Marb	RE
65	649 ratio - 91	+9	-.7	+67	+28	+113	+1.05	+63
SM	+77	\$F	+72	\$B	+139	\$C	+257	



Baldrige Forecaster - a full brother to the dam of Lots 160-163 at Alta Genetics

### Lots 160 - 163

- 4 yearling full brothers sells as Lots 160 – 163. Lot 163 is recommended for heifers.
- Four No Doubts from a full sister to Forecaster with a good combination of growth, end product, and \$Maternal value.
- Their full sister joined the embryo program last summer and is now owned with Southard Ranches in Wyoming. Their dam has weaned two calves at a 114 average, and their granddam has 73 progeny IMF scans at 112.
- These brothers all rank in the breed's top 15% or higher for marbling and top 20% or higher for \$Maternal and \$Combined value.



Baldrige Pratissa W165 - granddam of Lots 160-163



## 3 Full Brothers sell as Lots 164 - 166

### 164 Baldrige Hulk H150

**+19800078 Calved - 02/09/2020 Tattoo - H150**  
 Mogck Bullseye # ..... MOGCK Sure Shot #  
**HOOVER NO DOUBT** ..... Mogck Mary 1255  
 Miss Blackcap Ellston J2 ..... SydGen C C & 7 #  
 ..... Miss Blackcap Ellston D154 #  
 Poss Bodyguard ..... PA Safeguard 021 #  
**BALDRIDGE PRATISSA E159** ..... Poss Eirca 8502 #  
 Baldrige Pratissa C762 # ..... Connealy Consensus 578B  
 ..... Baldrige Pratissa W165

Production			EPDs						
Birth Wt.	205 adj. wt.	CED	Birth wt.	WN wt.	Milk	Yrlng wt.	Marb	RE	
91	805 ratio - 114	+3	+1.4	+73	+27	+129	+62	+94	
SM	+58	SF	+112	SB	+168	SC	+276		

### Lot 164 - Baldrige Hulk H150



### 165 Baldrige Hulk H132

**+19800072 Calved - 02/05/2020 Tattoo - H132**  
 Mogck Bullseye # ..... MOGCK Sure Shot #  
**HOOVER NO DOUBT** ..... Mogck Mary 1255  
 Miss Blackcap Ellston J2 ..... SydGen C C & 7 #  
 ..... Miss Blackcap Ellston D154 #  
 Poss Bodyguard ..... PA Safeguard 021 #  
**BALDRIDGE PRATISSA E159** ..... Poss Eirca 8502 #  
 Baldrige Pratissa C762 # ..... Connealy Consensus 578B  
 ..... Baldrige Pratissa W165

Production			EPDs						
Birth Wt.	205 adj. wt.	CED	Birth wt.	WN wt.	Milk	Yrlng wt.	Marb	RE	
102	758 ratio - 107	+3	+3.2	+79	+18	+138	+67	+65	
SM	+64	SF	+107	SB	+159	SC	+270		

### 166 Baldrige Hulk H162

**+19801766 Calved - 02/11/2020 Tattoo - H162**  
 Mogck Bullseye # ..... MOGCK Sure Shot #  
**HOOVER NO DOUBT** ..... Mogck Mary 1255  
 Miss Blackcap Ellston J2 ..... SydGen C C & 7 #  
 ..... Miss Blackcap Ellston D154 #  
 Poss Bodyguard ..... PA Safeguard 021 #  
**BALDRIDGE PRATISSA E159** ..... Poss Eirca 8502 #  
 Baldrige Pratissa C762 # ..... Connealy Consensus 578B  
 ..... Baldrige Pratissa W165

Production			EPDs						
Birth Wt.	205 adj. wt.	CED	Birth wt.	WN wt.	Milk	Yrlng wt.	Marb	RE	
110	723 ratio - 102	+2	+3.6	+76	+19	+141	+73	+83	
SM	+48	SF	+107	SB	+164	SC	+261		

### Baldrige Pratissia E159 - dam of Lots 164-166



### Lots 164 - 166

- 3 full brothers sell as Lots 164 - 166. All three are recommended for cows.
- These three rank in the breed's top 10% or higher for weaning and yearling growth and top 15% for beef value.
- Their dam weaned her first calf at a 113 ratio and continues to be an embryo donor for us. Her dam is a maternal sister to Forecaster, Zone, and Black Oak - three of our past top selling two-year-olds.



# 3 Full Brothers sell as Lots 167 - 169

## Lot 167 - Baldrige Grasp



Spring Cove Liza 021 - dam of Lots 167-169



Spring Cove Reno 4021

## 167 Baldrige Grasp

Coming  
2 year old

+19751751 Calved - 05/01/2019 Tattoo - G421  
 Mogck Bullseye # ..... Mogck Sure Shot #  
 HOOVER NO DOUBT Mogck Mary 1255  
 Miss Blackcap Ellston J2 ..... SydGen C C & 7 #  
 C C A Emblazon 702 # ..... Miss Blackcap Ellston D154 #  
 O C C Emblazon 854E #  
 SPRING COVE LIZA 021 Limestone Blackcap R128  
 Spring Cove Liza 721 ..... Hyline Right Time 338 #  
 Spring Cove Liza 146 #

Production				EPDs					
Birth Wt.	205 adj. wt.	365 adj. wt.	CED	Birth wt.	WN wt.	Milk	Yrlng wt.	Marb	RE
90	773	1339	+3	+2.0	+77	+25	+141	+76	+65
	ratio - 100	ratio - 100							
SM	+55	SF	+100	SB	+158	SC	+260		

## Lots 167 - 169

- 3 maternal brothers to Reno sired by No Doubt – recommended for cows.
- Two yearlings in this flush and one coming two-year-old who has been turning heads all year.
- Their dam also produced the high accuracy, balanced trait sire, Reno, and has weaned six calves at a 110 average with a calving interval of 366 days on seven calves with two flushes taken along the way.
- These three have solid projections across the board and unlimited potential.

## 168 Baldrige Hulk H034

+19783843 Calved - 01/15/2020 Tattoo - H034  
 Mogck Bullseye # ..... MOGCK Sure Shot #  
 HOOVER NO DOUBT Mogck Mary 1255  
 Miss Blackcap Ellston J2 ..... SydGen C C & 7 #  
 C C A Emblazon 702 # ..... Miss Blackcap Ellston D154 #  
 O C C Emblazon 854E #  
 SPRING COVE LIZA 021 Limestone Blackcap R128  
 Spring Cove Liza 721 ..... Hyline Right Time 338 #  
 Spring Cove Liza 146 #

Production				EPDs					
Birth Wt.	205 adj. wt.	CED	Birth wt.	WN wt.	Milk	Yrlng wt.	Marb	RE	
84	626	+1	+3.8	+79	+20	+140	+97	+49	
	ratio - 88								
SM	+47	SF	+106	SB	+172	SC	+270		

## 169 Baldrige Hulk H030

+19783841 Calved - 01/14/2020 Tattoo - H030  
 Mogck Bullseye # ..... MOGCK Sure Shot #  
 HOOVER NO DOUBT Mogck Mary 1255  
 Miss Blackcap Ellston J2 ..... SydGen C C & 7 #  
 C C A Emblazon 702 # ..... Miss Blackcap Ellston D154 #  
 O C C Emblazon 854E #  
 SPRING COVE LIZA 021 Limestone Blackcap R128  
 Spring Cove Liza 721 ..... Hyline Right Time 338 #  
 Spring Cove Liza 146 #

Production				EPDs					
Birth Wt.	205 adj. wt.	CED	Birth wt.	WN wt.	Milk	Yrlng wt.	Marb	RE	
74	596	+2	+2.3	+57	+23	+106	+85	+70	
	ratio - 84								
SM	+56	SF	+82	SB	+142	SC	+240		

## 5 Full Brothers sell as Lots 170 - 174

### Lot 170 - Baldrige Hulk H936



Baldrige Isabel D753 - dam of Lots 170-172

### 170 Baldrige Hulk H936

**+19808349**      **Calved - 02/06/2020**      **Tattoo - H936**

Mogck Bullseye # ..... MOGCK Sure Shot #  
**HOOVER NO DOUBT**      Mogck Mary 1255  
 Miss Blackcap Ellston J2 ..... SydGen C C & 7 #  
 Mill Bar Hickok 7242 ..... Miss Blackcap Ellston D154 #  
 Connealy Consensus 7229 #  
**BALDRIDGE ISABEL D753**      Mill Bar Bemindful Maid 6304  
 Baldrige Isabel Y69 ..... Styles Upgrade J59 #  
 Baldrige Isabel T935

Production			EPDs					
Birth Wt.	205 adj. wt.	CED	Birth wt.	WN wt.	Milk	Yrlng wt.	Marb	RE
83	585 ratio - 100	+5	+1.4	+76	+22	+150	+1.00	+88
SM	+51	\$F	+117	\$B	+186	\$C		+292

### Lots 170 - 174

- 5 February full brothers sell as Lots 170 – 174. Lot 170 and 174 could work on larger heifers or cows.
- Five brothers with top 5% or higher of the breed yearling weight EPD and top 20% or higher ribeye, \$Beef value, and top \$Combined value.
- Their dam records 1WR121 and produced Baldrige Limitless, the second top bull in last year's sale to Grimmus Cattle Company.
- Their dam is a full sister to Marksman at Select Sires and Sikes Ranches and Hombre at Genex and Moon Creek, and their granddam is the top weaning weight and yearling weight EPD cow in the breed at .60+ accuracy.

### 171 Baldrige Hulk H938

**+19808352**      **Calved - 02/07/2020**      **Tattoo - H938**

Mogck Bullseye # ..... MOGCK Sure Shot #  
**HOOVER NO DOUBT**      Mogck Mary 1255  
 Miss Blackcap Ellston J2 ..... SydGen C C & 7 #  
 Mill Bar Hickok 7242 ..... Miss Blackcap Ellston D154 #  
 Connealy Consensus 7229 #  
**BALDRIDGE ISABEL D753**      Mill Bar Bemindful Maid 6304  
 Baldrige Isabel Y69 ..... Styles Upgrade J59 #  
 Baldrige Isabel T935

Production			EPDs					
Birth Wt.	205 adj. wt.	CED	Birth wt.	WN wt.	Milk	Yrlng wt.	Marb	RE
90	644 ratio - 100	+2	+3.0	+85	+13	+148	+1.08	+79
SM	+67	\$F	+107	\$B	+179	\$C		+299

### 172 Baldrige Hulk H939

**+19808353**      **Calved - 02/14/2020**      **Tattoo - H939**

Mogck Bullseye # ..... MOGCK Sure Shot #  
**HOOVER NO DOUBT**      Mogck Mary 1255  
 Miss Blackcap Ellston J2 ..... SydGen C C & 7 #  
 Mill Bar Hickok 7242 ..... Miss Blackcap Ellston D154 #  
 Connealy Consensus 7229 #  
**BALDRIDGE ISABEL D753**      Mill Bar Bemindful Maid 6304  
 Baldrige Isabel Y69 ..... Styles Upgrade J59 #  
 Baldrige Isabel T935

Production			EPDs					
Birth Wt.	205 adj. wt.	CED	Birth wt.	WN wt.	Milk	Yrlng wt.	Marb	RE
98	730 ratio - 100	+5	+2.1	+80	+20	+138	+87	+1.06
SM	+62	\$F	+109	\$B	+177	\$C		+292

## 5 Full Brothers sell as Lots 170 - 174

### 173 Baldrige Hulk H937

+19808351 Calved - 02/11/2020 Tattoo - H937  
 Mogck Bullseye # ..... MOGCK Sure Shot #  
**HOOVER NO DOUBT** Mogck Mary 1255  
 Miss Blackcap Ellston J2 ..... SydGen C C & 7 #  
 Mill Bar Hickok 7242 ..... Miss Blackcap Ellston D154 #  
**BALDRIDGE ISABEL D753** Connealy Consensus 7229 #  
 Baldrige Isabel Y69 ..... Mill Bar Bemindful Maid 6304  
 Baldrige Isabel T935 Styles Upgrade J59 #  
 Baldrige Isabel T935

Production			EPDs						
Birth Wt.	205 adj. wt.	CED	Birth wt.	WN wt.	Milk	Yrlng wt.	Marb	RE	
85	662 ratio - 100	0	+3.1	+77	+24	+141	+64	+98	
SM	+51	SF	+115	\$B	+173	\$C	+275		

### 174 Baldrige Hulk H935

+19808348 Calved - 02/08/2020 Tattoo - H935  
 Mogck Bullseye # ..... MOGCK Sure Shot #  
**HOOVER NO DOUBT** Mogck Mary 1255  
 Miss Blackcap Ellston J2 ..... SydGen C C & 7 #  
 Mill Bar Hickok 7242 ..... Miss Blackcap Ellston D154 #  
**BALDRIDGE ISABEL D753** Connealy Consensus 7229 #  
 Baldrige Isabel Y69 ..... Mill Bar Bemindful Maid 6304  
 Baldrige Isabel T935 Styles Upgrade J59 #  
 Baldrige Isabel T935

Production			EPDs						
Birth Wt.	205 adj. wt.	CED	Birth wt.	WN wt.	Milk	Yrlng wt.	Marb	RE	
75	587 ratio - 100	+5	+1.1	+75	+21	+137	+65	+84	
SM	+62	SF	+97	\$B	+151	\$C	+258		

- 5 February full brothers sell as Lots 170 – 174. Lot 170 and 174 could work on larger heifers or cows.
- Five brothers with top 5% or higher of the breed yearling weight EPD and top 20% or higher ribeye, \$Beef value, and top \$Combined value.
- Their dam records 1WR121 and produced Baldrige Limitless, the second top bull in last year’s sale to Grimmus Cattle Company.
- Their dam is a full sister to Marksman at Select Sires and Sikes Ranches and Hombre at Genex and Moon Creek, and their granddam is the top weaning weight and yearling weight EPD cow in the breed at .60+ accuracy.

## 2 Full Brothers sell as Lots 175 & 176

Baldrige Isabel C024 - dam of Lots 175 & 176



Baldrige Contemporary F026 - a full brother to Lots 175 & 176 at Daltons on the Sycamore in VA

### 175 Baldrige Gladiator G391

2 <sup>Coming</sup>  
year old

+19563609 Calved - 04/29/2019 Tattoo - G391  
 Mogck Bullseye # ..... MOGCK Sure Shot #  
**HOOVER NO DOUBT** Mogck Mary 1255  
 Miss Blackcap Ellston J2 ..... SydGen C C & 7 #  
 EF Commando 1366 ..... Miss Blackcap Ellston D154 #  
**BALDRIDGE ISABEL C024** EF Complement 8088 #  
 Baldrige Isabel Y69 ..... Riverbend Young Lucy W1470  
 Baldrige Isabel T935 Styles Upgrade J59 #  
 Baldrige Isabel T935

Production			EPDs						
Birth Wt.	205 adj. wt.	365 adj. wt.	CED	Birth wt.	WN wt.	Milk	Yrlng wt.	Marb	RE
94	716 ratio - 103	1281 ratio - 106	+4	+2.6	+81	+28	+145	+62	+91
SM	+72	SF	+111	\$B	+166	\$C	+287		

### 176 Baldrige Gladiator G509

2 <sup>Coming</sup>  
year old

+19563640 Calved - 05/14/2019 Tattoo - G509  
 Mogck Bullseye # ..... MOGCK Sure Shot #  
**HOOVER NO DOUBT** Mogck Mary 1255  
 Miss Blackcap Ellston J2 ..... SydGen C C & 7 #  
 EF Commando 1366 ..... Miss Blackcap Ellston D154 #  
**BALDRIDGE ISABEL C024** EF Complement 8088 #  
 Baldrige Isabel Y69 ..... Riverbend Young Lucy W1470  
 Baldrige Isabel T935 Styles Upgrade J59 #  
 Baldrige Isabel T935

Production			EPDs						
Birth Wt.	205 adj. wt.	365 adj. wt.	CED	Birth wt.	WN wt.	Milk	Yrlng wt.	Marb	RE
80	526 ratio - 79	1003 ratio - 87	+4	+6	+77	+23	+143	+67	+96
SM	+63	SF	+98	\$B	+157	\$C	+267		

- 2 coming two-year-old full brothers sell as Lots 175 and 176. 176 is recommended for heifers or cows.
- Their dam is a full sister to 38 Special, Bronc, and Compass and has 16 progeny ribeye scans at a 105 average.
- These brothers have top 3% of the breed yearling weight EPD, top 10% ribeye, and top 15% values for \$B and \$C.
- They are full brothers to Contemporary at Daltons in VA.

# S A V Rainfall 6846

+18578963 Calved: 01/09/2016 Tattoo: 6846

O C C Paxton 730P # ..... O C C Focus 813F  
 COLEMAN CHARLO 0256 # ..... O C C Blackbird 736K  
 Bohi Abigale 6014 ..... Sitz Traveler 8180 #  
 S A V Abigale 6062 ..... S A V Abigale 6062  
 S A V 8180 Traveler 004 # ..... Sitz Traveler 8180 #  
 S A V BLACKCAP MAY 4136 ..... Boyd Forever Lady 8003  
 S A V May 2397 # ..... S A F 598 Bando 5175 #  
 S A V May 7238

EPDs						
CED	Birth wt.	WN wt.	Milk	Yrlng wt.	Marb	Ribeye
+9	+1	+57	+26	+113	+64	+63
\$M +81	\$F +66	\$B +118	\$C +234			



- Rainfall is a popular, well balanced, calving ease bull at Select Sires and a maternal brother to Resource.
- Rainfall sires structurally correct cattle with lightest 25% of the breed birth weight and heaviest 30% yearling weight EPD along with good body depth and moderate frame.
- Rainfall also ranks in the breed's top 35% for marbling and ribeye and top 3% for \$Maternal value.
- Rainfall also has top ¼ docility and excellent foot quality EPDs.
- Rainfall has 363 progeny scans at 109 for IMF.

## Lot 177 - Baldrige Harmony H777

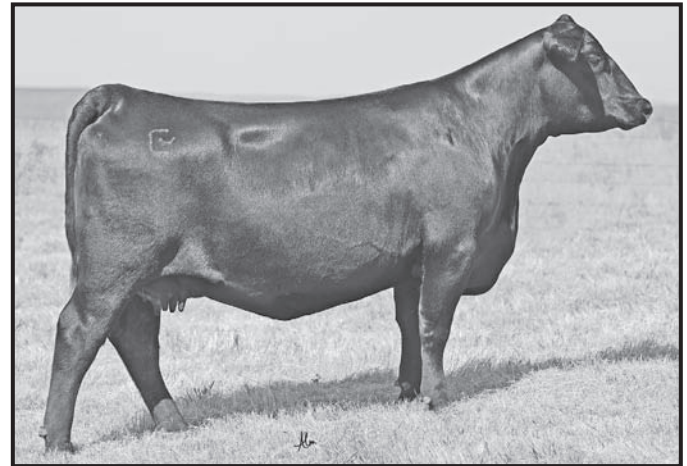

Baldrige Isabel D752 -

## 177 Baldrige Harmony H777

+19808462 Calved - 01/28/2020 Tattoo - H777  
 Coleman Charlo 0256 # ..... O C C Paxton 730P #  
 S A V RAINFALL 6846 ..... Bohi Abigale 6014  
 S A V Blackcap May 4136 ..... S A V 8180 Traveler 004 #  
 S A V May 2397 #  
 Mill Bar Hickok 7242 ..... Connealy Consensus 7229 #  
 BALDRIDGE ISABEL D752 ..... Mill Bar Bemindful Maid 6304  
 Baldrige Isabel Y69 ..... Styles Upgrade J59 #  
 Baldrige Isabel T935

Production			EPDs					
Birth Wt.	205 adj. wt.	CED	Birth wt.	WN wt.	Milk	Yrlng wt.	Marb	RE
79	675 ratio - 100	+9	+1.9	+76	+19	+145	+72	+72
\$M +50	\$F +100	\$B +158	\$C +255					

## 178 Baldrige Harmony H774

+19808454 Calved - 01/27/2020 Tattoo - H774  
 Coleman Charlo 0256 # ..... O C C Paxton 730P #  
 S A V RAINFALL 6846 ..... Bohi Abigale 6014  
 S A V Blackcap May 4136 ..... S A V 8180 Traveler 004 #  
 S A V May 2397 #  
 Mill Bar Hickok 7242 ..... Connealy Consensus 7229 #  
 BALDRIDGE ISABEL D752 ..... Mill Bar Bemindful Maid 6304  
 Baldrige Isabel Y69 ..... Styles Upgrade J59 #  
 Baldrige Isabel T935

Production			EPDs					
Birth Wt.	205 adj. wt.	CED	Birth wt.	WN wt.	Milk	Yrlng wt.	Marb	RE
68	599 ratio - 100	+10	+1	+76	+20	+138	+97	+72
\$M +71	\$F +85	\$B +151	\$C +267					

- 2 full brothers sell as Lots 177 & 178. Both could work on heifers or cows.
- A pair of moderate framed and stout brothers with top 5% of the breed yearling weight EPD and top 30% calving ease direct.
- Their dam records 1WR108 with three progeny scans at 103 for both IMF and ribeye. She is a full sister to Marksman at Select Sires and Sikes Ranch and Hombre at Genex and Moon Creek.
- Their flush sisters are standouts in the replacement pen, and both brothers rank in the breed's top 20% for \$B and \$C.

## 4 Full Brothers sell as Lots 179 - 182



**Baldrige Pratisia B177 -  
dam of Lots 179-182**



**Baldrige Fiddler F913 -  
maternal brother to Lots 179-182 at Butch Orr's**

### 179 **Baldrige Harmony H945**

**+19800182 Calved - 02/04/2020 Tattoo - H945**  
 Coleman Charlo 0256 #..... O C C Paxton 730P #  
**S A V RAINFALL 6846** Bohi Abigale 6014  
 S A V Blackcap May 4136 ..... S A V 8180 Traveler 004 #  
 S A V May 2397 #  
 G A R Prophet #..... C R A Bextor 872 5205 608 #  
**BALDRIDGE PRATISSA B177** G A R Objective 1885  
 Baldrige Pratisia W165 ..... GAR-EGL Protege #  
 Baldrige Pratisia S4

Production			EPDs					
Birth Wt.	205 adj. wt.	CED	Birth wt.	WN wt.	Milk	Yrlng wt.	Marb	RE
90	738 ratio - 100	+8	+1	+66	+20	+116	+1.21	+58
SM	+88	SF	+83	SB	+161	SC	+297	

### 180 **Baldrige Harmony H946**

**+19852858 Calved - 02/03/2020 Tattoo - H946**  
 Coleman Charlo 0256 #..... O C C Paxton 730P #  
**S A V RAINFALL 6846** Bohi Abigale 6014  
 S A V Blackcap May 4136 ..... S A V 8180 Traveler 004 #  
 S A V May 2397 #  
 G A R Prophet #..... C R A Bextor 872 5205 608 #  
**BALDRIDGE PRATISSA B177** G A R Objective 1885  
 Baldrige Pratisia W165 ..... GAR-EGL Protege #  
 Baldrige Pratisia S4

Production			EPDs					
Birth Wt.	205 adj. wt.	CED	Birth wt.	WN wt.	Milk	Yrlng wt.	Marb	RE
75	555 ratio - 100	+12	-.9	+75	+22	+140	+1.11	+30
SM	+77	SF	+78	SB	+144	SC	+264	

#### **Lots 179 - 182**

- 4 February full brothers sell as Lots 179 – 182. Lot 182 is recommended for heifers or cows.
- Their dam is a full sister to Forecaster with three calves weaned at a 111 average and 31 progeny scanned at a 102 average IMF.
- We have used two maternal brothers to 179 – 182 back in the herd, and their granddam has 73 progeny IMF scans at a 112 average.
- These four all rank in the top 15% of the breed or higher for \$Maternal value and top 25% or higher for marbling.

### 181 **Baldrige Harmony H711**

**+19801526 Calved - 02/01/2020 Tattoo - H711**  
 Coleman Charlo 0256 #..... O C C Paxton 730P #  
**S A V RAINFALL 6846** Bohi Abigale 6014  
 S A V Blackcap May 4136 ..... S A V 8180 Traveler 004 #  
 S A V May 2397 #  
 G A R Prophet #..... C R A Bextor 872 5205 608 #  
**BALDRIDGE PRATISSA B177** G A R Objective 1885  
 Baldrige Pratisia W165 ..... GAR-EGL Protege #  
 Baldrige Pratisia S4

Production			EPDs					
Birth Wt.	205 adj. wt.	CED	Birth wt.	WN wt.	Milk	Yrlng wt.	Marb	RE
89	780 ratio - 100	+3	+3.4	+78	+25	+137	+7.77	+38
SM	+75	SF	+89	SB	+143	SC	+264	

### 182 **Baldrige Harmony H944**

**+19800181 Calved - 02/06/2020 Tattoo - H944**  
 Coleman Charlo 0256 #..... O C C Paxton 730P #  
**S A V RAINFALL 6846** Bohi Abigale 6014  
 S A V Blackcap May 4136 ..... S A V 8180 Traveler 004 #  
 S A V May 2397 #  
 G A R Prophet #..... C R A Bextor 872 5205 608 #  
**BALDRIDGE PRATISSA B177** G A R Objective 1885  
 Baldrige Pratisia W165 ..... GAR-EGL Protege #  
 Baldrige Pratisia S4

Production			EPDs					
Birth Wt.	205 adj. wt.	CED	Birth wt.	WN wt.	Milk	Yrlng wt.	Marb	RE
77	672 ratio - 100	+12	-.7	+55	+35	+100	+9.92	+08
SM	+78	SF	+52	SB	+104	SC	+213	

## 183 Baldrige Harmony H093

19800605 Calved - 01/27/2020 Tattoo - H093  
 Coleman Charlo 0256 #..... O C C Paxton 730P #  
 S A V RAINFALL 6846 Bohi Abigale 6014  
 S A V Blackcap May 4136 ..... S A V 8180 Traveler 004 #  
 Hoover No Doubt..... Mogck Bullseye #  
**BALDRIDGE ISABEL F036** Miss Blackcap Ellston J2  
 Baldrige Isabel B061 ..... G A R Prophet #  
 Baldrige Isabel Y69

Production			EPDs						
Birth Wt.	205 adj. wt.	CED	Birth wt.	WN wt.	Milk	Yrlng wt.	Marb	RE	
78	722 ratio - 101	+5	+1.0	+74	+19	+126	+79	+84	
\$M	+90	\$F	+70	\$B	+130	\$C	+259		

- Yearling bull – recommended for heifers or cows.
- A balanced trait Rainfall son whose dam is a full sister to Pappy.
- A structurally correct prospect with top 10% of the breed weaning weight EPD, top 15% ribeye, top 1% \$Maternal value, and top 25% marbling EPD.
- His first calf dam records 1WR101, and his granddam is a full sister to Beast Mode with 3WR108.

Baldrige Pappy -  
 a full brother to the dam of Lot 183



## 184 Baldrige Harmony H033

19821373 Calved - 01/15/2020 Tattoo - H033  
 Coleman Charlo 0256 #..... O C C Paxton 730P #  
 S A V RAINFALL 6846 Bohi Abigale 6014  
 S A V Blackcap May 4136 ..... S A V 8180 Traveler 004 #  
 HAYNES Outright 452 ..... K C F Bennett Absolute #  
**BALDRIDGE ISABEL D760** HAYNES ND 454 Miss 179  
 Baldrige Isabel T935..... Baldrige Kaboom K243 KCF #  
 Baldrige Isabel P4527

Production			EPDs						
Birth Wt.	205 adj. wt.	CED	Birth wt.	WN wt.	Milk	Yrlng wt.	Marb	RE	
74	646 ratio - 93	+11	-1.4	+62	+25	+123	+30	+51	
\$M	+62	\$F	+83	\$B	+118	\$C	+212		

- Yearling bull – recommended for heifers or cows.
- H033 has heaviest 20% of the breed yearling weight EPD and lightest 10% birth weight EPD.
- His dam is a maternal sister to Isabel Y69, and H033 also has top 40% \$Maternal value and top 15% calving ease direct.

## Diablo Deluxe 1104

A A R Ten X 7008 S A # ..... Mytty In Focus #  
 V A R DISCOVERY 2240 # ..... A A R Lady Kelton 5551 #  
 Deer Valley Rita 0308 ..... Sitz Upward 307R #  
 G A R Prophet # ..... G A R Objective 2345  
 C R A Bextor 872 5205 608 #  
**DIABLO ERICA DIANNA 9034** G A R Objective 1885  
 Diablo Erica Dianna 5010 ..... Mytty In Focus #  
 Wulffs Erica Dianna 1402

18741751 Calved: 08/01/2016 Tattoo: 1104

EPDs							
CED	Birth wt.	WN wt.	Milk	Yrlng wt.	Marb	Ribeye	
+4	+1.2	+90	+22	+161	+1.03	+56	
\$M	+72	\$F	+130	\$B	+200	\$C	+331

- Deluxe sires bigger framed progeny with strong marbling and growth genetics. He now has 400 calves on data and is unmatched on the spring 2021 Sire Evaluation for his combination of birth weight EPD, yearling weight, marbling, and docility.
- We joined with a group of breeders to purchase Deluxe as the top performing and high value bull from the 2017 Cal Poly Bull Test, and he now ranks in the breed's top 1% for weaning weight, yearling weight, carcass weight, beef value, feedlot value, and combined value.



## 4 Full Brothers sell as Lots 185 - 188

### Lot 185 - Baldrige Gallant G204



**Baldrige Blackbird A030 -  
dam of Lots 185-188**

### 185 Baldrige Gallant G204

*2* Coming  
year old

**+19563564 Calved - 04/15/2019 Tattoo - G204**  
 V A R Discovery 2240 #..... A A R Ten X 7008 S A #  
**DIABLO DELUXE 1104** Deer Valley Rita 0308  
 Diablo Erica Dianna 9034..... G A R Prophet #  
 Hoover Dam # ..... Diabolo Erica Dianna 5010  
**BALDRIDGE BLACKBIRD A030** SydGen C C & 7 #  
 Baldrige Blackbird X89 ..... Erica of Ellston C124 #  
 Styles Upgrade J59 #  
 Baldrige Blackbird P160

Production				EPDs						
Birth Wt.	205 adj. wt.	365 adj. wt.	CED	Birth wt.	WN wt.	Milk	Yrlng wt.	Marb	RE	
76	688	1259	+7	+2	+70	+30	+138	+76	+69	
	ratio - 99	ratio - 104								
SM	+52	SF	+114	SB	+174	SC	+278			

### 186 Baldrige Gallant G222

*2* Coming  
year old

**+19563570 Calved - 04/19/2019 Tattoo - G222**  
 V A R Discovery 2240 #..... A A R Ten X 7008 S A #  
**DIABLO DELUXE 1104** Deer Valley Rita 0308  
 Diablo Erica Dianna 9034..... G A R Prophet #  
 Hoover Dam # ..... Diabolo Erica Dianna 5010  
**BALDRIDGE BLACKBIRD A030** SydGen C C & 7 #  
 Baldrige Blackbird X89 ..... Erica of Ellston C124 #  
 Styles Upgrade J59 #  
 Baldrige Blackbird P160

Production				EPDs						
Birth Wt.	205 adj. wt.	365 adj. wt.	CED	Birth wt.	WN wt.	Milk	Yrlng wt.	Marb	RE	
90	766	1299	+5	+1.7	+74	+23	+136	+1.24	+34	
	ratio - 115	ratio - 113								
SM	+59	SF	+110	SB	+187	SC	+302			

### Lots 185 - 188

- 4 coming two-year-old full brothers sell as Lots 185 to 188. Lot 185, 187, and 188 are recommended for heifers or cows.
- Four maternal brothers to Alternative and Versatile who rank well for yearling weight, marbling, docility, beef value, and \$Combined value.
- Their dam has produced at the top of our herd for many years and is also the dam of the lead off bull in our 2016 sale, Baldrige Command, at ABS Global.
- Their dam has 46 progeny IMF scans at an average ratio of 106 and also excels for udder and foot quality and docility.

### 187 Baldrige Gallant G216

*2* Coming  
year old

**+19563567 Calved - 04/18/2019 Tattoo - G216**  
 V A R Discovery 2240 #..... A A R Ten X 7008 S A #  
**DIABLO DELUXE 1104** Deer Valley Rita 0308  
 Diablo Erica Dianna 9034..... G A R Prophet #  
 Hoover Dam # ..... Diabolo Erica Dianna 5010  
**BALDRIDGE BLACKBIRD A030** SydGen C C & 7 #  
 Baldrige Blackbird X89 ..... Erica of Ellston C124 #  
 Styles Upgrade J59 #  
 Baldrige Blackbird P160

Production				EPDs						
Birth Wt.	205 adj. wt.	365 adj. wt.	CED	Birth wt.	WN wt.	Milk	Yrlng wt.	Marb	RE	
76	712	1168	+10	-9	+66	+31	+122	+89	+28	
	ratio - 103	ratio - 97								
SM	+58	SF	+92	SB	+150	SC	+253			

### 188 Baldrige Gallant G306

*2* Coming  
year old

**+19563592 Calved - 04/24/2019 Tattoo - G306**  
 V A R Discovery 2240 #..... A A R Ten X 7008 S A #  
**DIABLO DELUXE 1104** Deer Valley Rita 0308  
 Diablo Erica Dianna 9034..... G A R Prophet #  
 Hoover Dam # ..... Diabolo Erica Dianna 5010  
**BALDRIDGE BLACKBIRD A030** SydGen C C & 7 #  
 Baldrige Blackbird X89 ..... Erica of Ellston C124 #  
 Styles Upgrade J59 #  
 Baldrige Blackbird P160

Production				EPDs						
Birth Wt.	205 adj. wt.	365 adj. wt.	CED	Birth wt.	WN wt.	Milk	Yrlng wt.	Marb	RE	
74	595	1077	+12	-9	+57	+22	+114	+1.14	+46	
	ratio - 89	ratio - 94								
SM	+53	SF	+89	SB	+164	SC	+266			



# 9 Full Brothers sell as Lots 189 - 197

## Lot 189 - Baldrige Gallant G429



Baldrige Pratissa W165 - dam of Lots 189-197

### 189 Baldrige Gallant G429

2 <sup>Coming</sup>  
year old

+19563619 Calved - 05/02/2019 Tattoo - G429  
 V A R Discovery 2240 #..... A A R Ten X 7008 S A #  
**DIABLO DELUXE 1104** Deer Valley Rita 0308  
 Diablo Erica Dianna 9034..... G A R Prophet #  
 Diablo Erica Dianna 5010  
 GAR-EGL Protege #..... Rito 112 of 2536 Rito 616 #  
**BALDRIDGE PRATISSA W165** L B 6807 Isabel 339  
 Baldrige Pratissia S4..... Connealy Lead On #  
 Baldrige Pratissia P259

Production			EPDs						
Birth Wt.	205 adj. wt.	365 adj. wt.	CED	Birth wt.	WN wt.	Milk	Yrlng wt.	Marb	RE
80	756 ratio - 100	1298 ratio - 100	+6	+2.6	+87	+22	+157	+1.08	+48
\$M	+73	\$F	+116	\$B	+186	\$C	+314		

### 190 Baldrige Gallant G360

2 <sup>Coming</sup>  
year old

+19563607 Calved - 04/27/2019 Tattoo - G360  
 V A R Discovery 2240 #..... A A R Ten X 7008 S A #  
**DIABLO DELUXE 1104** Deer Valley Rita 0308  
 Diablo Erica Dianna 9034..... G A R Prophet #  
 Diablo Erica Dianna 5010  
 GAR-EGL Protege #..... Rito 112 of 2536 Rito 616 #  
**BALDRIDGE PRATISSA W165** L B 6807 Isabel 339  
 Baldrige Pratissia S4..... Connealy Lead On #  
 Baldrige Pratissia P259

Production			EPDs						
Birth Wt.	205 adj. wt.	365 adj. wt.	CED	Birth wt.	WN wt.	Milk	Yrlng wt.	Marb	RE
94	814 ratio - 100	1235 ratio - 100	0	+3.2	+86	+20	+141	+99	+58
\$M	+60	\$F	+110	\$B	+177	\$C	+290		

### Lots 189 - 197

- 9 coming two-year-old full brothers sell as Lots 189 – 197. Lots 193, 196, and 197 are recommended for heifers or cows.
- Nine high growth full brothers who excel for yearling weight, marbling, beef value, and combined value.
- They are maternal brothers to Forecaster, Xpansion, Black Oak, and Eldorado.
- Their dam has weaned five calves at a 103 average with 73 progeny scanned for IMF at a 112 average. She is a daughter of the feed efficiency leader, Protégé.
- Six maternal sisters to 189 - 197 have served as embryo donors for us.

### 191 Baldrige Gallant G304

2 <sup>Coming</sup>  
year old

+19782371 Calved - 04/25/2019 Tattoo - G304  
 V A R Discovery 2240 #..... A A R Ten X 7008 S A #  
**DIABLO DELUXE 1104** Deer Valley Rita 0308  
 Diablo Erica Dianna 9034..... G A R Prophet #  
 Diablo Erica Dianna 5010  
 GAR-EGL Protege #..... Rito 112 of 2536 Rito 616 #  
**BALDRIDGE PRATISSA W165** L B 6807 Isabel 339  
 Baldrige Pratissia S4..... Connealy Lead On #  
 Baldrige Pratissia P259

Production			EPDs						
Birth Wt.	205 adj. wt.	365 adj. wt.	CED	Birth wt.	WN wt.	Milk	Yrlng wt.	Marb	RE
84	754 ratio - 100	1165 ratio - 100	+4	+1.8	+81	+22	+142	+1.22	+32
\$M	+66	\$F	+101	\$B	+174	\$C	+292		

### 192 Baldrige Gallant G543

2 <sup>Coming</sup>  
year old

+19563644 Calved - 05/18/2019 Tattoo - G543  
 V A R Discovery 2240 #..... A A R Ten X 7008 S A #  
**DIABLO DELUXE 1104** Deer Valley Rita 0308  
 Diablo Erica Dianna 9034..... G A R Prophet #  
 Diablo Erica Dianna 5010  
 GAR-EGL Protege #..... Rito 112 of 2536 Rito 616 #  
**BALDRIDGE PRATISSA W165** L B 6807 Isabel 339  
 Baldrige Pratissia S4..... Connealy Lead On #  
 Baldrige Pratissia P259

Production			EPDs						
Birth Wt.	205 adj. wt.	365 adj. wt.	CED	Birth wt.	WN wt.	Milk	Yrlng wt.	Marb	RE
92	748 ratio - 100	1311 ratio - 100	+2	+2.3	+74	+25	+128	+1.12	+64
\$M	+71	\$F	+109	\$B	+186	\$C	+312		

# 9 Full Brothers sell as Lots 189 - 197

## Lot 193 - Baldrige Gallant G288



## 193 Baldrige Gallant G288

Coming  
2 year old

+19563586 Calved - 04/24/2019 Tattoo - G288  
 V A R Discovery 2240 #..... A A R Ten X 7008 S A #  
**DIABLO DELUXE 1104**..... Deer Valley Rita 0308  
 Diablo Erica Dianna 9034..... G A R Prophet #  
 Diablo Erica Dianna 5010  
 GAR-EGL Protege #..... Rito 112 of 2536 Rito 616 #  
**BALDRIDGE PRATISSA W165**..... L B 6807 Isabel 339  
 Baldrige Pratissia S4..... Connealy Lead On #  
 Baldrige Pratissia P259

Production				EPDs					
Birth Wt.	205 adj. wt.	365 adj. wt.	CED	Birth wt.	WN wt.	Milk	Yrlng wt.	Marb	RE
82	718	1356	+7	+2	+81	+25	+146	+1.08	+53
	ratio - 100	ratio - 100							
SM	+64	SF	+108	SB	+178	SC	+295		

### Maternal Brothers to Lots 189-197



Baldrige  
Eldorado E050



Baldrige  
Black Oak  
E244

## 194 Baldrige Gallant G1134

Coming  
2 year old

+19828835 Calved - 06/13/2019 Tattoo - G1134  
 V A R Discovery 2240 #..... A A R Ten X 7008 S A #  
**DIABLO DELUXE 1104**..... Deer Valley Rita 0308  
 Diablo Erica Dianna 9034..... G A R Prophet #  
 Diablo Erica Dianna 5010  
 GAR-EGL Protege #..... Rito 112 of 2536 Rito 616 #  
**BALDRIDGE PRATISSA W165**..... L B 6807 Isabel 339  
 Baldrige Pratissia S4..... Connealy Lead On #  
 Baldrige Pratissia P259

Production				EPDs					
Birth Wt.	205 adj. wt.	365 adj. wt.	CED	Birth wt.	WN wt.	Milk	Yrlng wt.	Marb	RE
78	678	1211	-1	+3.5	+84	+24	+140	+1.07	+50
	ratio - 100	ratio - 100							
SM	+64	SF	+111	SB	+183	SC	+301		

### Maternal sisters to Lots 189-197

Baldrige  
Pratissia E327



Baldrige  
Pratissia B170

## 195 Baldrige Gallant G1137

Coming  
2 year old

+19828838 Calved - 06/12/2019 Tattoo - G1137  
 V A R Discovery 2240 #..... A A R Ten X 7008 S A #  
**DIABLO DELUXE 1104**..... Deer Valley Rita 0308  
 Diablo Erica Dianna 9034..... G A R Prophet #  
 Diablo Erica Dianna 5010  
 GAR-EGL Protege #..... Rito 112 of 2536 Rito 616 #  
**BALDRIDGE PRATISSA W165**..... L B 6807 Isabel 339  
 Baldrige Pratissia S4..... Connealy Lead On #  
 Baldrige Pratissia P259

Production				EPDs					
Birth Wt.	205 adj. wt.	365 adj. wt.	CED	Birth wt.	WN wt.	Milk	Yrlng wt.	Marb	RE
78	684	1182	+2	+3.3	+81	+17	+142	+1.21	+31
	ratio - 100	ratio - 100							
SM	+62	SF	+116	SB	+189	SC	+307		

### Lots 189 - 197

- 9 coming two-year-old full brothers sell as Lots 189 – 197. Lots 193, 196, and 197 are recommended for heifers or cows.
- Nine high growth full brothers who excel for yearling weight, marbling, beef value, and combined value.
- They are maternal brothers to Forecaster, Xpansion, Black Oak, and Eldorado.
- Their dam has weaned five calves at a 103 average with 73 progeny scanned for IMF at a 112 average. She is a daughter of the feed efficiency leader, Protégé.
- Six maternal sisters to 189 - 197 have served as embryo donors for us.

# 9 Full Brothers sell as Lots 189 - 197

## 196 Baldrige Gallant G1130 2 Coming year old

**19828833 Calved - 06/11/2019 Tattoo - G1130**  
 V A R Discovery 2240 #..... A A R Ten X 7008 S A #  
**DIABLO DELUXE 1104** Deer Valley Rita 0308  
 Diablo Erica Dianna 9034..... G A R Prophet #  
 Diabolo Erica Dianna 5010  
 GAR-EGL Protege #..... Rito 112 of 2536 Rito 616 #  
**BALDRIDGE PRATISSA W165** L B 6807 Isabel 339  
 Baldrige Pratisia S4..... Connealy Lead On #  
 Baldrige Pratisia P259

Production				EPDs						
Birth Wt.	205 adj. wt.	365 adj. wt.	CED	Birth wt.	WN wt.	Milk	Yrlng wt.	Marb	RE	
76	502	1118	+7	+3	+71	+23	+132	+98	+74	
	ratio - 100	ratio - 100								
\$M	+60	\$F	+118	\$B	+190	\$C	+306			

## 197 Baldrige Gallant G1140 2 Coming year old

**19823542 Calved - 06/18/2019 Tattoo - G1140**  
 V A R Discovery 2240 #..... A A R Ten X 7008 S A #  
**DIABLO DELUXE 1104** Deer Valley Rita 0308  
 Diablo Erica Dianna 9034..... G A R Prophet #  
 Diabolo Erica Dianna 5010  
 GAR-EGL Protege #..... Rito 112 of 2536 Rito 616 #  
**BALDRIDGE PRATISSA W165** L B 6807 Isabel 339  
 Baldrige Pratisia S4..... Connealy Lead On #  
 Baldrige Pratisia P259

Production				EPDs						
Birth Wt.	205 adj. wt.	365 adj. wt.	CED	Birth wt.	WN wt.	Milk	Yrlng wt.	Marb	RE	
66	549	1080	+6	-.1	+62	+21	+115	+1.18	+35	
	ratio - 87	ratio - 96								
\$M	+49	\$F	+92	\$B	+165	\$C	+263			

- 9 coming two-year-old full brothers sell as Lots 189 – 197. Lots 193, 196, and 197 are recommended for heifers or cows.
- Nine high growth full brothers who excel for yearling weight, marbling, beef value, and combined value.
- They are maternal brothers to Forecaster, Xpansion, Black Oak, and Eldorado.
- Their dam has weaned five calves at a 103 average with 73 progeny scanned for IMF at a 112 average. She is a daughter of the feed efficiency leader, Protégé.
- Six maternal sisters to 189 - 197 have served as embryo donors for us.

## 198 Baldrige Gallant G662 2 Coming year old

**19822033 Calved - 06/21/2019 Tattoo - G662**  
 V A R Discovery 2240 #..... A A R Ten X 7008 S A #  
**DIABLO DELUXE 1104** Deer Valley Rita 0308  
 Diablo Erica Dianna 9034..... G A R Prophet #  
 Diabolo Erica Dianna 5010  
 GAR-EGL Protege #..... Rito 112 of 2536 Rito 616 #  
 Baldrige Xceed X704..... L B 6807 Isabel 339  
**BALDRIDGE BLACKBIRD Z118** Connealy Lead On #  
 Baldrige Blackbird X407..... Baldrige Blackbird T447

Production				EPDs						
Birth Wt.	205 adj. wt.	365 adj. wt.	CED	Birth wt.	WN wt.	Milk	Yrlng wt.	Marb	RE	
76	658	1149	+15	-2.0	+74	+30	+140	+1.05	+64	
	ratio - 100	ratio - 100								
\$M	+90	\$F	+100	\$B	+170	\$C	+310			

## 199 Baldrige Gallant G654 2 Coming year old

**19822032 Calved - 06/18/2019 Tattoo - G654**  
 V A R Discovery 2240 #..... A A R Ten X 7008 S A #  
**DIABLO DELUXE 1104** Deer Valley Rita 0308  
 Diablo Erica Dianna 9034..... G A R Prophet #  
 Diabolo Erica Dianna 5010  
 EF Commando 1366..... EF Complement 8088 #  
**BALDRIDGE ETHEL C185** Riverbend Young Lucy W1470  
 Baldrige Ethel A083..... Hoover Dam #  
 Baldrige Ethel Y301

Production				EPDs						
Birth Wt.	205 adj. wt.	365 adj. wt.	CED	Birth wt.	WN wt.	Milk	Yrlng wt.	Marb	RE	
76	821	1336	+10	-.8	+78	+30	+135	+95	+56	
	ratio - 112	ratio - 115								
\$M	+67	\$F	+104	\$B	+167	\$C	+284			

- Coming two-year-old bull – recommended for heifers or cows.
- Elite birth-growth spread on G662 with birth weight that ranks in the lightest 4% of the breed and yearling weight that ranks in the heaviest 4%. He also has top 1% of the breed \$Maternal value and top 10% marbling.
- His dam is an easy fleshing Xceed daughter with four calves weaned at a 103 average and four progeny IMFs at 105.
- Coming two-year-old bull – recommended for heifers or cows.
- A complete trait package on this Deluxe son including heaviest 10% of the breed yearling weight EPD and lightest 15% birth weight EPD.
- His dam is an ideal uddered Commando cow with three calves weaned at a 106 average and two progeny scans at 115 for IMF and 109 for ribeye.
- G654 has strong ratios across the board, especially scan data, and has top 15% marbling, top 25% \$Maternal value, and top 5% \$Combined value.

## 200 Baldrige Gallant G651 2 Coming year old

**19822031 Calved - 06/16/2019 Tattoo - G651**  
 V A R Discovery 2240 #..... A A R Ten X 7008 S A #  
**DIABLO DELUXE 1104** Deer Valley Rita 0308  
 Diablo Erica Dianna 9034..... G A R Prophet #  
 Diabolo Erica Dianna 5010  
 EF Commando 1366..... EF Complement 8088 #  
**BALDRIDGE TREASURE D438** Riverbend Young Lucy W1470  
 Baldrige Treasure B451..... Styles Upgrade J59 #  
 Baldrige Treasure T914

Production				EPDs						
Birth Wt.	205 adj. wt.	365 adj. wt.	CED	Birth wt.	WN wt.	Milk	Yrlng wt.	Marb	RE	
90	720	1058	+3	+2.9	+85	+25	+147	+86	+63	
	ratio - 98	ratio - 91								
\$M	+76	\$F	+115	\$B	+176	\$C	+304			

## 201 Baldrige Gallant G576 2 Coming year old

**19822013 Calved - 05/27/2019 Tattoo - G576**  
 V A R Discovery 2240 #..... A A R Ten X 7008 S A #  
**DIABLO DELUXE 1104** Deer Valley Rita 0308  
 Diablo Erica Dianna 9034..... G A R Prophet #  
 Diabolo Erica Dianna 5010  
 Baldrige Yoda Y24..... Woodhill Mainline #  
**BALDRIDGE DUCHESS A416** Baldrige Martha U67 #  
 Baldrige Duchess T418..... Baldrige SCC Pacemaker P800  
 Baldrige Duchess N208

Production				EPDs						
Birth Wt.	205 adj. wt.	365 adj. wt.	CED	Birth wt.	WN wt.	Milk	Yrlng wt.	Marb	RE	
70	740	1215	+8	-1.1	+73	+24	+127	+1.00	+59	
	ratio - 109	ratio - 102								
\$M	+55	\$F	+114	\$B	+181	\$C	+290			

- Coming two-year-old bull – recommended for cows.
- A Deluxe son with standout growth, marbling, and maternal.
- Lot 200 has top 1% of the breed weaning weight EPD, top 10% \$Maternal value, and top 20% marbling.
- His dam is a deep, sound Commando daughter with 2WR100.
- Coming two-year-old bull – recommended for heifers or cows.
- Strong calving ease, growth, and maternal on this Deluxe son including heaviest 10% of the breed weaning and yearling weight and lightest 10% birth weight EPD.
- His dam is a functional Yoda cow with 4WR100, and Lot 201 also ranks in the breed's top 10% for marbling and top 3% for \$Beef value.

## Lot 202 - Baldrige Gallant G463



## 202 Baldrige Gallant G463

2 *Coming year old*

19563624 Calved - 05/09/2019 Tattoo - G463  
 V A R Discovery 2240 #..... A A R Ten X 7008 S A #  
**DIABLO DELUXE 1104** Deer Valley Rita 0308  
 Diablo Erica Dianna 9034..... G A R Prophet #  
 Diabolo Erica Dianna 5010  
 EF Commando 1366 ..... EF Complement 8088 #  
**BALDRIDGE QUEEN PEGGY D349** Riverbend Young Lucy W1470  
 Baldrige Queen Peggy Y98 ..... Woodhill Mainline #  
 Baldrige Queen Peggy P13

Production				EPDs						
Birth Wt.	205 adj. wt.	365 adj. wt.	CED	Birth wt.	WN wt.	Milk	Yrling wt.	Marb	RE	
72	685	1221	+9	-9	+63	+34	+127	+1.30	+42	
	ratio - 101	ratio - 103								
<b>\$M</b>	<b>+61</b>	<b>\$F</b>	<b>+107</b>	<b>\$B</b>	<b>+184</b>	<b>\$C</b>	<b>+300</b>			

- Coming two-year-old bull – recommended for heifers or cows.
- Solid ratios across the board on this Deluxe son with top 2% of the breed marbling EPD, \$Beef value, and \$Combined value.
- His dam is a solid producing Commando cow with 2WR105, and Lot 202 has heaviest 10% of the breed yearling weight EPD and lightest 15% birth weight EPD.

## 203 Baldrige Gallant G483

2 *Coming year old*

19563631 Calved - 05/11/2019 Tattoo - G483  
 V A R Discovery 2240 #..... A A R Ten X 7008 S A #  
**DIABLO DELUXE 1104** Deer Valley Rita 0308  
 Diablo Erica Dianna 9034..... G A R Prophet #  
 Diabolo Erica Dianna 5010  
 Hoover Dam #  
 Baldrige Zorro Z253..... Baldrige Blackbird S954  
**BALDRIDGE SAPPHIRE D407** Rito 112 of 2536 Rito 616 #  
 Baldrige Sapphire S295..... River Hills Pearl Lady P122

Production				EPDs						
Birth Wt.	205 adj. wt.	365 adj. wt.	CED	Birth wt.	WN wt.	Milk	Yrling wt.	Marb	RE	
76	649	1214	+11	-1.4	+53	+23	+98	+9.1	+45	
	ratio - 96	ratio - 102								
<b>\$M</b>	<b>+57</b>	<b>\$F</b>	<b>+86</b>	<b>\$B</b>	<b>+149</b>	<b>\$C</b>	<b>+250</b>			

- Coming two-year-old bull – recommended for heifers or cows.
- G483 has top 15% of the breed calving ease direct EPD and marbling along with top 25% \$Beef value.
- His dam is a quiet, easy fleshing Zorro cow with two progeny IMF scans at 107.

## 204 Baldrige Gallant G609

2 *Coming year old*

19822019 Calved - 06/04/2019 Tattoo - G609  
 V A R Discovery 2240 #..... A A R Ten X 7008 S A #  
**DIABLO DELUXE 1104** Deer Valley Rita 0308  
 Diablo Erica Dianna 9034..... G A R Prophet #  
 Diabolo Erica Dianna 5010  
 EF Complement 8088 #  
 EF Commando 1366 ..... Riverbend Young Lucy W1470  
**BALDRIDGE EVER ENTENSE D463** Baldrige Jennings Z064  
 Baldrige Ever Entense B442 ..... Baldrige Ever Entense T127

Production				EPDs						
Birth Wt.	205 adj. wt.	365 adj. wt.	CED	Birth wt.	WN wt.	Milk	Yrling wt.	Marb	RE	
88	622	1132	+4	+2.5	+63	+31	+123	+7.3	+31	
	ratio - 92	ratio - 95								
<b>\$M</b>	<b>+47</b>	<b>\$F</b>	<b>+95</b>	<b>\$B</b>	<b>+147</b>	<b>\$C</b>	<b>+238</b>			

- Coming two-year-old bull – recommended for cows.
- His dam has weaned two calves at a 102 average, and G609 has heaviest 15% of the breed yearling growth, top 30% marbling, and top 25% \$Beef value.

## 205 Baldrige Gallant G573

2 *Coming year old*

19822011 Calved - 05/26/2019 Tattoo - G573  
 V A R Discovery 2240 #..... A A R Ten X 7008 S A #  
**DIABLO DELUXE 1104** Deer Valley Rita 0308  
 Diablo Erica Dianna 9034..... G A R Prophet #  
 Diabolo Erica Dianna 5010  
 Hoover Dam #  
 Baldrige Xpand X743..... Baldrige Queen S87  
**BALDRIDGE BLACKBIRD B115** Baldrige Waylon W34 #  
 Baldrige Blackcap Mary Z245..... Baldrige Blackcap Mary U801

Production				EPDs						
Birth Wt.	205 adj. wt.	365 adj. wt.	CED	Birth wt.	WN wt.	Milk	Yrling wt.	Marb	RE	
72	658	1172	+11	-1.4	+71	+22	+130	+1.02	+53	
	ratio - 97	ratio - 99								
<b>\$M</b>	<b>+84</b>	<b>\$F</b>	<b>+108</b>	<b>\$B</b>	<b>+176</b>	<b>\$C</b>	<b>+312</b>			

- Coming two-year-old bull – recommended for heifers or cows.
- His dam is an easy keeping paternal sister to Colonel with three calves weaned at a 103 average.
- G573 has heaviest 10% of the breed yearling weight and lightest 10% birth weight EPD along with top 1% \$Combined value, top 3% \$Maternal value, and top 10% marbling.



Baldrige Eternal E460 - a maternal brother to Lot 205 at Kevin Bortner's

## Lot 206 - Baldrige Gallant G210



Baldridge Fulltilt F216 - a maternal brother to Lot 206 selected by Carolyn Kappel

### 206 Baldrige Gallant G210

Coming 2 year old

19563543 Calved - 04/16/2019 Tattoo - G210

VAR Discovery 2240 #..... AAR Ten X 7008 SA #  
**DIABLO DELUXE 1104** Deer Valley Rita 0308  
 Diablo Erica Dianna 9034..... GAR Prophet #  
 Diablo Erica Dianna 5010  
 GAR-EGL Protege #  
 Baldridge Waylon W34 #..... Baldridge Blackcap T163  
**BALDRIDGE BLACKBIRD A354** 21AR Coal Bank C014 #  
 Baldridge Blackbird T283..... Baldridge Blackbird 34K

Production			EPDs							
Birth Wt.	205 adj. wt.	365 adj. wt.	CED	Birth wt.	WN wt.	Milk	Yrlng wt.	Marb	RE	
82	737 ratio - 109	1313 ratio - 111	+4	+2.8	+81	+26	+141	+1.05	+73	
\$M	+51	\$F	+111	\$B	+180	\$C	+284			

- Coming two-year-old bull – recommended for cows.
- His dam has weaned five calves at a 103 average with five progeny IMFs at 110, and her sire is the feed efficiency leader and Pathfinder, Waylon.
- G210 has heaviest 2% of the breed weaning weight EPD, top 10% marbling, top 3% \$Beef value, and top 5% \$Combined value.

### 207 Baldrige Gallant G236

Coming 2 year old

19563554 Calved - 04/20/2019 Tattoo - G236

VAR Discovery 2240 #..... AAR Ten X 7008 SA #  
**DIABLO DELUXE 1104** Deer Valley Rita 0308  
 Diablo Erica Dianna 9034..... GAR Prophet #  
 Diablo Erica Dianna 5010  
 Connealy Confidence 0100 #  
 Fortunes Conquest 224..... Baldridge Blackcap T163  
**BALDRIDGE FOREVER LADY C148** 21AR Coal Bank C014 #  
 Baldridge Forever Lady Y735..... Baldridge Blackbird 34K  
 Baldridge Forever Lady K856

Production			EPDs							
Birth Wt.	205 adj. wt.	365 adj. wt.	CED	Birth wt.	WN wt.	Milk	Yrlng wt.	Marb	RE	
90	801 ratio - 118	1411 ratio - 119	+5	+9	+82	+23	+143	+46	+66	
\$M	+76	\$F	+115	\$B	+158	\$C	+281			

- Coming two-year-old bull – recommended for cows.
- G236 came in heavy at weaning and yearling and has top 3% of the breed growth plus top 10% \$Maternal and \$Combined values.
- His dam is an attractive Conquest cow with 3WR108.

### 208 Baldrige Gallant G248

Coming 2 year old

19563558 Calved - 04/21/2019 Tattoo - G248

VAR Discovery 2240 #..... AAR Ten X 7008 SA #  
**DIABLO DELUXE 1104** Deer Valley Rita 0308  
 Diablo Erica Dianna 9034..... GAR Prophet #  
 Diablo Erica Dianna 5010  
 GAR-EGL Protege #  
 Baldridge Waylon W34 #..... Baldridge Blackcap T163  
**BALDRIDGE BLACKBIRD Z149** Bon View New Design 1407 #  
 EXAR Envious Blackbird 4662..... RR Envious Blackbird 0996

Production			EPDs							
Birth Wt.	205 adj. wt.	365 adj. wt.	CED	Birth wt.	WN wt.	Milk	Yrlng wt.	Marb	RE	
84	710 ratio - 105	1217 ratio - 103	+2	+2.3	+72	+12	+125	+79	+63	
\$M	+43	\$F	+112	\$B	+172	\$C	+266			

- Coming two-year-old bull – recommended for cows.
- His dam is a productive Waylon cow with four calves weaned at a 106 average and four progeny IMF scans at 116.
- G248 has top 10% of the breed weaning weight EPD, top 25% marbling, and top 15% \$Combined value.

### 209 Baldrige Gallant G331

Coming 2 year old

19563601 Calved - 04/26/2019 Tattoo - G331

VAR Discovery 2240 #..... AAR Ten X 7008 SA #  
**DIABLO DELUXE 1104** Deer Valley Rita 0308  
 Diablo Erica Dianna 9034..... GAR Prophet #  
 Diablo Erica Dianna 5010  
 Basin Payweight 006S #  
 Basin Payweight 1682 #..... Baldridge Blackcap T163  
**BALDRIDGE QUEEN PEGGY C288** 21AR O Lass 7017  
 Baldridge Queen Peggy X356..... SAV Bismarck 5682 #  
 Baldridge Queen Peggy U101

Production			EPDs							
Birth Wt.	205 adj. wt.	365 adj. wt.	CED	Birth wt.	WN wt.	Milk	Yrlng wt.	Marb	RE	
82	712 ratio - 105	1203 ratio - 101	+7	+2	+82	+18	+139	+86	+78	
\$M	+78	\$F	+104	\$B	+169	\$C	+297			

- Coming two-year-old bull – recommended for heifers or cows.
- G331 ranks well for growth, calving ease, end product merit, and \$Maternal value.
- He has top 20% of the breed marbling and ribeye EPD, top 10% \$Maternal value, and heaviest 2% of the breed weaning weight with lightest 30% birth weight.

## 210 Baldrige Gallant G239 2 Coming year old

19563555 Calved - 04/20/2019 Tattoo - G239  
 V A R Discovery 2240 #..... A A R Ten X 7008 S A #  
**DIABLO DELUXE 1104** Deer Valley Rita 0308  
 Diablo Erica Dianna 9034..... G A R Prophet #  
 Diabolo Erica Dianna 5010  
 TC Touchdown 772..... TC Gridiron 258 #  
**BALDRIDGE RACHEL Z105** TC Marcia 1069 #  
 Baldrige Rachel W83..... Dr J Analyst M250 #  
 Baldrige Rachel T246

Production			EPDs						
Birth Wt.	205 adj. wt.	365 adj. wt.	CED	Birth wt.	WN wt.	Milk	Yrlng wt.	Marb	RE
76	707	1336	+4	+2.3	+80	+19	+143	+.24	+.94
ratio - 104	ratio - 112								
\$M	+69	\$F	+119	\$B	+160	\$C	+277		

- Coming two-year-old bull – recommended for cows.
- A bigger framed Deluxe son whose dam has weaned five calves at 103 with five progeny scans at a 112 average IMF and 108 average ribeye.
- G239 has top 3% of the breed yearling weight EPD and top 10% ribeye, \$Beef, and \$Combined value along with top 30% \$Maternal value.

## 211 Baldrige Gallant G252 2 Coming year old

19582491 Calved - 04/22/2019 Tattoo - G252  
 V A R Discovery 2240 #..... A A R Ten X 7008 S A #  
**DIABLO DELUXE 1104** Deer Valley Rita 0308  
 Diablo Erica Dianna 9034..... G A R Prophet #  
 Diabolo Erica Dianna 5010  
 Mytty In Focus #  
 A A R Ten X 7008 S A #..... A A R Lady Kelton 5551 #  
**BALDRIDGE BLACKBIRD B108** Baldrige Navigator N5 #  
 Baldrige Blackbird T179..... Baldrige Blackbird 181H

Production			EPDs						
Birth Wt.	205 adj. wt.	365 adj. wt.	CED	Birth wt.	WN wt.	Milk	Yrlng wt.	Marb	RE
61	628	1039	+12	-1.7	+53	+24	+87	+1.23	+1.15
ratio - 93	ratio - 88								
\$M	+65	\$F	+74	\$B	+146	\$C	+254		

- Coming two-year-old bull – recommended for heifers or cows.
- G252 scanned a 142 IMF ratio and has top 3% of the breed marbling EPD.
- His dam has weaned three calves at 101 and three progeny IMFs at 106.
- G252 ranks in the breed's top 20% for \$Combined value and top 35% for \$Maternal value.

## 212 Baldrige Gallant G253 2 Coming year old

19563559 Calved - 04/22/2019 Tattoo - G253  
 V A R Discovery 2240 #..... A A R Ten X 7008 S A #  
**DIABLO DELUXE 1104** Deer Valley Rita 0308  
 Diablo Erica Dianna 9034..... G A R Prophet #  
 Diabolo Erica Dianna 5010  
 Sitz Traveler 8180 #  
 S A V Final Answer 0035 #..... S A V Emulous 8145  
**BALDRIDGE HAZEL X141** S V F Bandolier  
 ALC Hazel L12L..... Alc Hazel K14H #

Production			EPDs						
Birth Wt.	205 adj. wt.	365 adj. wt.	CED	Birth wt.	WN wt.	Milk	Yrlng wt.	Marb	RE
76	718	1294	+15	-3	+66	+21	+115	+4.0	+3.5
ratio - 106	ratio - 109								
\$M	+71	\$F	+89	\$B	+124	\$C	+232		

- Coming two-year-old bull – recommended for heifers or cows.
- His dam has weaned seven calves at a 102 average and is a maternal sister to the influential Pathfinder sire, ALC Big Eye,
- G253 has heaviest 25% of the breed weaning and yearling weight and lightest 20% birth weight EPD.
- He also ranks in the breed's top 20% for \$Maternal value.

## 213 Baldrige Gallant G300 2 Coming year old

19563590 Calved - 04/24/2019 Tattoo - G300  
 V A R Discovery 2240 #..... A A R Ten X 7008 S A #  
**DIABLO DELUXE 1104** Deer Valley Rita 0308  
 Diablo Erica Dianna 9034..... G A R Prophet #  
 Diabolo Erica Dianna 5010  
 GAR-EGL Protege #  
 Baldrige Waylon W34 #..... Baldrige Blackcap T163  
**BALDRIDGE TREASURE Z029** Woodhill Admiral 77K #  
 Baldrige Treasure R256 #..... Baldrige Treasure N608

Production			EPDs						
Birth Wt.	205 adj. wt.	365 adj. wt.	CED	Birth wt.	WN wt.	Milk	Yrlng wt.	Marb	RE
76	697	1267	+9	+5	+79	+26	+142	+5.5	+6.1
ratio - 103	ratio - 107								
\$M	+57	\$F	+119	\$B	+169	\$C	+281		

- Coming two-year-old bull – recommended for heifers or cows.
- Lot 213 blends heaviest 3% of the breed weaning and yearling weight EPD with top 30% calving ease direct and top 10% \$Beef and \$Combined values.
- His dam is a daughter of the Grow Safe feed efficiency standout, Waylon. She has weaned four calves at a 102 average with five progeny IMFs at 116, and her dam is a Pathfinder cow.

## 214 Baldrige Gallant G319 2 Coming year old

19563595 Calved - 04/25/2019 Tattoo - G319  
 V A R Discovery 2240 #..... A A R Ten X 7008 S A #  
**DIABLO DELUXE 1104** Deer Valley Rita 0308  
 Diablo Erica Dianna 9034..... G A R Prophet #  
 Diabolo Erica Dianna 5010  
 Woodhill Mainline #  
 Baldrige Yoda Y24..... Baldrige Martha U67 #  
**BALDRIDGE RACHEL A408** S S Objective T510 OT26 #  
 Baldrige Rachel S165..... Baldrige Rachel N139

Production			EPDs						
Birth Wt.	205 adj. wt.	365 adj. wt.	CED	Birth wt.	WN wt.	Milk	Yrlng wt.	Marb	RE
84	689	1227	+5	+1.6	+69	+19	+119	+6.0	+3.0
ratio - 102	ratio - 104								
\$M	+49	\$F	+92	\$B	+138	\$C	+228		

- Coming two-year-old bull – could work on larger heifers or cows.
- A bigger framed Deluxe son with heaviest 15% of the breed weaning weight EPD and top 20% yearling weight EPD.

## 215 Baldrige Gallant G574 2 Coming year old

19822012 Calved - 05/26/2019 Tattoo - G574  
 V A R Discovery 2240 #..... A A R Ten X 7008 S A #  
**DIABLO DELUXE 1104** Deer Valley Rita 0308  
 Diablo Erica Dianna 9034..... G A R Prophet #  
 Diabolo Erica Dianna 5010  
 Ponca Creek Black Eagle 106  
 Baldrige Zone Z168..... Baldrige Pratisa W165  
**BALDRIDGE FOREVER LADY D426** Baldrige Rapid R31  
 Baldrige Forever Lady T269..... Baldrige Forever Lady P164

Production			EPDs						
Birth Wt.	205 adj. wt.	365 adj. wt.	CED	Birth wt.	WN wt.	Milk	Yrlng wt.	Marb	RE
82	679	1012	+7	+1.2	+74	+24	+132	+8.8	+3.2
ratio - 100	ratio - 85								
\$M	+60	\$F	+91	\$B	+145	\$C	+248		

- Coming two-year-old bull – could work on larger heifers or cows.
- G574 has heaviest 10% of the breed weaning and yearling weight EPD along with top 20% marbling EPD.
- His dam is a maternal sister to Baldrige Titan, our 2015 sale topper, and she has weaned three calves at 100.

## 216 Baldrige Gallant G575

2 Coming year old

19913023 Calved - 05/27/2019 Tattoo - G575  
 V A R Discovery 2240 # ..... A A R Ten X 7008 S A #  
**DIABLO DELUXE 1104** Deer Valley Rita 0308  
 Diablo Erica Dianna 9034 ..... G A R Prophet #  
 Koupals B&B Extra 0011 ..... Diablo Erica Dianna 5010  
**BALDRIDGE DUCHESS C853** Koupals B&B EXTRA 7080  
 Baldrige Duchess T69 ..... B&B Blkbd Progress 5030 #  
 Baldrige Navigator N5 #  
 Baldrige Duchess R51

Production				EPDs						
Birth Wt.	205 adj. wt.	365 adj. wt.	CED	Birth wt.	WN wt.	Milk	Yrlng wt.	Marb	RE	
84	718	1164	+1	+1.1	+61	+22	+99	+44	+62	
\$M	+59	\$F	+78	\$B	+122	\$C	+217			

- Coming two-year-old bull – could work on larger heifers or cows.
- A growthy Deluxe son with top 35% of the breed weaning weight EPD.
- His dam records 3WR98 and is a maternal sister to the Genex sires, Willie and Optimum.

## 217 Baldrige Gallant G570

2 Coming year old

19822009 Calved - 05/24/2019 Tattoo - G570  
 V A R Discovery 2240 # ..... A A R Ten X 7008 S A #  
**DIABLO DELUXE 1104** Deer Valley Rita 0308  
 Diablo Erica Dianna 9034 ..... G A R Prophet #  
 Hoover Dam # ..... Diablo Erica Dianna 5010  
**BALDRIDGE PRIDE Z293** SydGen C C & 7 #  
 Baldrige Pride R904 ..... Erica of Ellston C124 #  
 Rito 112 of 2536 Rito 616 #  
 Baldrige Pride L812

Production				EPDs						
Birth Wt.	205 adj. wt.	365 adj. wt.	CED	Birth wt.	WN wt.	Milk	Yrlng wt.	Marb	RE	
82	584	1046	+9	-.4	+56	+29	+94	+92	+45	
\$M	+81	\$F	+72	\$B	+137	\$C	+259			

- Coming two-year-old bull – recommended for heifers or cows.
- A calving ease Deluxe son with top 15% of the breed marbling EPD and top 4% \$Maternal value.

## LD Capitalist 316

S A V Final Answer 0035 # ..... Sitz Traveler 8180 #  
**CONNEALY CAPITALIST 028 #** S A V Emulous 8145  
 Prides Pita of Conanga 8821 ..... C R A Bextor 872 5205 608 #  
 Prides Trav of Conanga 6499  
 C A Future Direction 5321 # ..... G A R Precision 1680 #  
**LD DIXIE ERICA 2053** C A Miss Power Fix 308  
 LD Dixie Erica Oar 0853 ..... LD Royce Onaroll 810  
 Dixie Erica of R R 8553

+17666102 Calved: 01/26/2013 Tattoo: 316

EPDs							
CED	Birth wt.	WN wt.	Milk	Yrlng wt.	Marb	Ribeye	
+11	-.5	+68	+29	+116	+61	+61	
\$M	+58	\$F	+101	\$B	+148	\$C	+250

- 316 is a proven sire of calving ease with good growth and solid end product merit. His progeny are long bodied, heavy muscled, and moderate framed.
- 316 has heaviest 20% of the breed weaning weight EPD with over 6,000 progeny and lightest 20% of the breed birth weight. He also ranks above breed average for marbling, ribeye, claw, milk, maternal value, and beef value.

• His progeny are sound, free moving, and good footed, and his first 202 daughters on data have given him a milk EPD of +30.



## 5 Full Brothers sell as Lots 218 - 222



**Lot 218 -  
Baldrige  
Gravy Train**

### 218 Baldrige Gravy Train

*Coming  
2 year old*

**+19563589 Calved - 04/24/2019 Tattoo - G294**

**LD CAPITALIST 316**  
 Connealy Capitalist 028 #..... S A V Final Answer 0035 #  
 Prides Pita of Conanga 8821  
 LD Dixie Erica 2053..... C A Future Direction 5321 #  
 LD Dixie Erica Oar 0853  
 Styles Upgrade J59 #..... Sitz Upward 307R #  
**BALDRIDGE ISABEL Y69**  
 Plainview Lassie 71B  
 Baldrige Kaboom K243 KCF #  
 Baldrige Isabel T935..... Baldrige Isabel P4527

Production				EPDs						
Birth Wt.	205 adj. wt.	365 adj. wt.	CED	Birth wt.	WN wt.	Milk	Yrlng wt.	Marb	RE	
80	719	1386	+3	+1.6	+89	+27	+157	+84	+1.00	
SM	ratio - 104	ratio - 115								
	+69	SF	+109	SB	+174	SC		+295		



**Baldrige Isabel Y69**

### Lots 218-222

- 5 complete and well made full brothers sell as Lots 218 – 222. 218, 219, 220, and 221 are recommended for heifers or cows.
- These brothers all rank in the breed's top 10% for weaning weight EPD, and their flush sister is a future donor.
- Their dam has weaned four calves at a 119 average, and their granddam has weaned four at 110. Y69 is the top weaning and yearling weight EPD cow in the breed at .6+ accuracy. We used Gravy Train this past summer in AI, ET, and natural service, and he is one of the top scanning sons of Isabel Y69.

### 219 Baldrige Gus G379

*Coming  
2 year old*

**+19575305 Calved - 04/28/2019 Tattoo - G379**

**LD CAPITALIST 316**  
 Connealy Capitalist 028 #..... S A V Final Answer 0035 #  
 Prides Pita of Conanga 8821  
 LD Dixie Erica 2053..... C A Future Direction 5321 #  
 LD Dixie Erica Oar 0853  
 Styles Upgrade J59 #..... Sitz Upward 307R #  
**BALDRIDGE ISABEL Y69**  
 Plainview Lassie 71B  
 Baldrige Kaboom K243 KCF #  
 Baldrige Isabel T935..... Baldrige Isabel P4527

Production				EPDs						
Birth Wt.	205 adj. wt.	365 adj. wt.	CED	Birth wt.	WN wt.	Milk	Yrlng wt.	Marb	RE	
62	612	1121	+13	-1.9	+80	+37	+144	+79	+38	
SM	ratio - 100	ratio - 100								
	+56	SF	+91	SB	+144	SC		+243		



## 5 Full Brothers sell as Lots 218 - 222

### 220 Baldrige Gus G338

*2* Coming  
year old

**+19563604 Calved - 04/26/2019 Tattoo - G338**  
 Connealy Capitalist 028 #..... S A V Final Answer 0035 #  
**LD CAPITALIST 316** Prides Pita of Conanga 8821  
 LD Dixie Erica 2053..... C A Future Direction 5321 #  
 Styles Upgrade J59 #..... LD Dixie Erica Oar 0853  
**BALDRIDGE ISABEL Y69** Sitz Upward 307R #  
 Baldridge Isabel T935..... Plainview Lassie 71B  
 Baldridge Kaboom K243 KCF #  
 Baldridge Isabel P4527

Production			EPDs						
Birth Wt.	205 adj. wt.	365 adj. wt.	CED	Birth wt.	WN wt.	Milk	Yrlng wt.	Marb	RE
76	714	1274	+5	+1.5	+80	+22	+135	+81	+70
	ratio - 100	ratio - 100							
SM	+70	SF	+94	SB	+155	SC	+271		



### Lot 220 - Baldrige Gus G338

#### Lots 218-222

- 5 complete and well made full brothers sell as Lots 218 – 222. 218, 219, 220, and 221 are recommended for heifers or cows.
- These brothers all rank in the breed's top 10% for weaning weight EPD, and their flush sister is a future donor.
- Their dam has weaned four calves at a 119 average, and their granddam has weaned four at 110. Y69 is the top weaning and yearling weight EPD cow in the breed at .6+ accuracy. We used Gravy Train this past summer in AI, ET, and natural service, and he is one of the top scanning sons of Isabel Y69.

### 221 Baldrige Gus G358

*2* Coming  
year old

**+19575304 Calved - 04/27/2019 Tattoo - G358**  
 Connealy Capitalist 028 #..... S A V Final Answer 0035 #  
**LD CAPITALIST 316** Prides Pita of Conanga 8821  
 LD Dixie Erica 2053..... C A Future Direction 5321 #  
 Styles Upgrade J59 #..... LD Dixie Erica Oar 0853  
**BALDRIDGE ISABEL Y69** Sitz Upward 307R #  
 Baldridge Isabel T935..... Plainview Lassie 71B  
 Baldridge Kaboom K243 KCF #  
 Baldridge Isabel P4527

Production			EPDs						
Birth Wt.	205 adj. wt.	365 adj. wt.	CED	Birth wt.	WN wt.	Milk	Yrlng wt.	Marb	RE
80	728	1312	+12	-1.3	+81	+30	+130	+48	+89
	ratio - 100	ratio - 100							
SM	+85	SF	+89	SB	+134	SC	+259		

#### Maternal Sisters to Lots 218-222

Baldrige Isabel E318



Baldrige Isabel E030



#### Maternal Brothers to Lots 218-222

Baldrige Colonel C251



### 222 Baldrige Gus G409

*2* Coming  
year old

**+19575307 Calved - 04/30/2019 Tattoo - G409**  
 Connealy Capitalist 028 #..... S A V Final Answer 0035 #  
**LD CAPITALIST 316** Prides Pita of Conanga 8821  
 LD Dixie Erica 2053..... C A Future Direction 5321 #  
 Styles Upgrade J59 #..... LD Dixie Erica Oar 0853  
**BALDRIDGE ISABEL Y69** Sitz Upward 307R #  
 Baldridge Isabel T935..... Plainview Lassie 71B  
 Baldridge Kaboom K243 KCF #  
 Baldridge Isabel P4527

Production			EPDs						
Birth Wt.	205 adj. wt.	365 adj. wt.	CED	Birth wt.	WN wt.	Milk	Yrlng wt.	Marb	RE
88	698	1247	+2	+1.7	+76	+23	+125	+75	+33
	ratio - 100	ratio - 100							
SM	+64	SF	+79	SB	+128	SC	+230		



Baldrige Bronc

## 223 Baldridge Gus G269

2 Coming year old

19563576 Calved - 04/23/2019 Tattoo - G269  
 Connealy Capitalist 028 #..... S A V Final Answer 0035 #  
**LD CAPITALIST 316** Prides Pita of Conanga 8821  
 LD Dixie Erica 2053..... C A Future Direction 5321 #  
 LD Dixie Erica Oar 0853  
 Baldridge Waylon W34 #..... GAR-EGL Protege #  
**BALDRIDGE TREASURE Z281** Baldridge Blackcap T163  
 Baldridge Treasure T304..... S S Objective T510 OT26 #  
 Baldridge Treasure N246

Production			EPDs						
Birth Wt.	205 adj. wt.	365 adj. wt.	CED	Birth wt.	WN wt.	Milk	Yrling wt.	Marb	RE
86	742 ratio - 110	1364 ratio - 114	+7	+2.2	+82	+19	+144	+90	+48
\$M	+45	\$F	+104	\$B	+164	\$C	+258		

- Coming two-year-old bull – recommended for cows.
- A strong scanning 316 son with heaviest 2% of the breed weaning weight EPD and top 15% marbling EPD.
- His dam has weaned six calves at a 105 average and is by the feed efficiency sire, Waylon.
- Lot 223 also has top 10% of the breed \$Beef value and top 20% \$Combined value.

## Lot 225 - Baldridge Gus G487



## 226 Baldridge Gus G371

2 Coming year old

19575281 Calved - 04/28/2019 Tattoo - G371  
 Connealy Capitalist 028 #..... S A V Final Answer 0035 #  
**LD CAPITALIST 316** Prides Pita of Conanga 8821  
 LD Dixie Erica 2053..... C A Future Direction 5321 #  
 LD Dixie Erica Oar 0853  
 Basin Payweight 1682 #..... Basin Payweight 006S #  
**BALDRIDGE ISABEL D290** 21AR O Lass 7017  
 Baldridge Isabel B158..... Baldridge Download Z013  
 Baldridge Isabel Y69

Production			EPDs						
Birth Wt.	205 adj. wt.	365 adj. wt.	CED	Birth wt.	WN wt.	Milk	Yrling wt.	Marb	RE
74	680 ratio - 100	1240 ratio - 104	+12	-9	+55	+31	+102	+1.01	+56
\$M	+59	\$F	+91	\$B	+157	\$C	+263		

- Coming two-year-old bull – recommended for heifers or cows.
- A strong scanning 316 son with top 10% of the breed marbling EPD and calving ease direct and top 15% \$Beef value and \$Combined value.
- His dam is a deep, sound 1682 daughter that descends from Isabel Y69.

## 224 Baldridge Gus G291

2 Coming year old

19896032 Calved - 04/24/19 Tattoo - G291  
 Connealy Capitalist 028 #..... S A V Final Answer 0035 #  
**LD CAPITALIST 316** Prides Pita of Conanga 8821  
 LD Dixie Erica 2053..... C A Future Direction 5321 #  
 LD Dixie Erica Oar 0853  
 Basin Payweight 1682 #..... Basin Payweight 006S #  
**BALDRIDGE ZARA C290** 21AR O Lass 7017  
 Baldridge Zara A366..... CB Block Party 156 #  
 Baldridge Zara U85

Production			EPDs						
Birth Wt.	205 adj. wt.	365 adj. wt.	CED	Birth wt.	WN wt.	Milk	Yrling wt.	Marb	RE
74	675 ratio - 100	1203 ratio - 101	+10	-2	+70	+30	+117	+36	+36
\$M	+71	\$F	+99	\$B	+132	\$C	+242		

- Coming two-year-old bull – recommended for heifers or cows.
- Lot 224 has heaviest 15% of the breed weaning weight EPD and lightest 20% birth weight EPD along with top 15% \$Maternal value and top 30% \$Combined value.
- His dam is a deep bodied 1682 daughter with 2WR100.

## 225 Baldridge Gus G487

2 Coming year old

19575237 Calved - 05/11/2019 Tattoo - G487  
 Connealy Capitalist 028 #..... S A V Final Answer 0035 #  
**LD CAPITALIST 316** Prides Pita of Conanga 8821  
 LD Dixie Erica 2053..... C A Future Direction 5321 #  
 LD Dixie Erica Oar 0853  
 Baldridge Beast Mode B074..... G A R Prophet #  
**BALDRIDGE FOREVER LADY E530** Baldridge Isabel Y69  
 Baldridge Forever Lady S615..... Rito 112 of 2536 Rito 616 #  
 Baldridge Forever Lady L534

Production			EPDs						
Birth Wt.	205 adj. wt.	365 adj. wt.	CED	Birth wt.	WN wt.	Milk	Yrling wt.	Marb	RE
66	644 ratio - 107	1164 ratio - 105	+13	-1.3	+76	+34	+131	+70	+58
\$M	+58	\$F	+99	\$B	+151	\$C	+254		

- Coming two-year-old bull – recommended for heifers or cows.
- G487 has top 10% of the breed calving ease direct, weaning weight, and yearling weight EPD.
- His dam is a high capacity, first calf Beast Mode cow, and G487 has top 20% of the breed \$Beef value and top 35% marbling EPD.

## 227 Baldridge Gus G399

2 Coming year old

19619513 Calved - 04/30/2019 Tattoo - G399  
 Connealy Capitalist 028 #..... S A V Final Answer 0035 #  
**LD CAPITALIST 316** Prides Pita of Conanga 8821  
 LD Dixie Erica 2053..... C A Future Direction 5321 #  
 LD Dixie Erica Oar 0853  
 Baldridge Atlas A266..... Baldridge Waylon W34 #  
**BALDRIDGE ISABEL E261** Baldridge Duchess T69  
 Baldridge Isabel Y69..... Styles Upgrade J59 #  
 Baldridge Isabel T935

Production			EPDs						
Birth Wt.	205 adj. wt.	365 adj. wt.	CED	Birth wt.	WN wt.	Milk	Yrling wt.	Marb	RE
66	610 ratio - 101	1196 ratio - 108	+11	+4	+74	+32	+134	+78	+75
\$M	+51	\$F	+101	\$B	+159	\$C	+257		

- Coming two-year-old bull – recommended for heifers or cows.
- A balanced trait 316 bull out of a daughter of Isabel Y69.
- Lot 227 has heaviest 10% of the breed weaning and yearling weight EPD and lightest 30% birth weight.
- He also ranks in the breed's top 25% for marbling and ribeye and top 15% for \$B and \$C.

## 228 Baldrige Gus G493

2 *Coming year old*

19575283 Calved - 05/12/2019 Tattoo - G493  
 Connealy Capitalist 028 #..... S A V Final Answer 0035 #  
**LD CAPITALIST 316** Prides Pita of Conanga 8821  
 LD Dixie Erica 2053..... C A Future Direction 5321 #  
 LD Dixie Erica Oar 0853  
 EF Commando 1366 ..... EF Complement 8088 #  
**BALDRIDGE TREASURE D508** Riverbend Young Lucy W1470  
 Baldrige Treasure A330..... Baldrige Waylon W34 #  
 Baldrige Treasure X330

Production			EPDs							
Birth Wt.	205 adj. wt.	365 adj. wt.	CED	Birth wt.	WN wt.	Milk	Yrling wt.	Marb	RE	
78	735 ratio - 109	1253 ratio - 105	+6	+1.4	+67	+30	+110	+89	+47	
\$M	+40	\$F	+96	\$B	+151	\$C	+236			

- Coming two-year-old bull – recommended for heifers or cows.
- An eye catching 316 son whose dam has weaned two calves at a 109 average with two progeny IMFs at 121.
- Lot 228 has top 15% of the breed marbling EPD and top 20% weaning weight EPD and \$Beef value.

## 229 Baldrige Gus G664

2 *Coming year old*

19575262 Calved - 06/21/2019 Tattoo - G664  
 Connealy Capitalist 028 #..... S A V Final Answer 0035 #  
**LD CAPITALIST 316** Prides Pita of Conanga 8821  
 LD Dixie Erica 2053..... C A Future Direction 5321 #  
 LD Dixie Erica Oar 0853  
 Basin Payweight 1682 #..... Basin Payweight 006S #  
**BALDRIDGE ISABEL E338** 21AR O Lass 7017  
 Baldrige Isabel Y69..... Styles Upgrade J59 #  
 Baldrige Isabel T935

Production			EPDs							
Birth Wt.	205 adj. wt.	365 adj. wt.	CED	Birth wt.	WN wt.	Milk	Yrling wt.	Marb	RE	
73	727 ratio - 99	1157 ratio - 99	+10	-8	+72	+26	+126	+55	+55	
\$M	+69	\$F	+95	\$B	+139	\$C	+249			

- Coming two-year-old bull – recommended for heifers or cows.
- A long and deep made 316 son whose dam is a full sister to Herdsman at Select Sires, and her dam is Isabel Y69.
- G664 has heaviest 10% of the breed weaning weight EPD with lightest 15% birth weight EPD and top 25% \$Maternal value and \$Combined value.

## 230 Baldrige Gus G577

2 *Coming year old*

19575291 Calved - 05/28/2019 Tattoo - G577  
 Connealy Capitalist 028 #..... S A V Final Answer 0035 #  
**LD CAPITALIST 316** Prides Pita of Conanga 8821  
 LD Dixie Erica 2053..... C A Future Direction 5321 #  
 LD Dixie Erica Oar 0853  
 EF Commando 1366 ..... EF Complement 8088 #  
**BALDRIDGE ISABEL C024** Riverbend Young Lucy W1470  
 Baldrige Isabel Y69..... Styles Upgrade J59 #  
 Baldrige Isabel T935

Production			EPDs							
Birth Wt.	205 adj. wt.	365 adj. wt.	CED	Birth wt.	WN wt.	Milk	Yrling wt.	Marb	RE	
80	737 ratio - 97	1159 ratio - 97	+10	-9	+66	+30	+115	+62	+54	
\$M	+62	\$F	+83	\$B	+133	\$C	+235			

- Coming two-year-old bull – recommended for heifers or cows.
- A clean made 316 son whose dam is a full sister to 38 Special at Alta Genetics and Bronc at Select Sires.
- G577 has top ¼ of the breed weaning and yearling weight growth with lightest 15% birth weight EPD and top 40% \$Maternal value and marbling.



Baldrige Isabel C024 - dam of Lot 230

## 231 Baldrige Gus G1060

2 *Coming year old*

19823512 Calved - 07/02/2019 Tattoo - G1060  
 Connealy Capitalist 028 #..... S A V Final Answer 0035 #  
**LD CAPITALIST 316** Prides Pita of Conanga 8821  
 LD Dixie Erica 2053..... C A Future Direction 5321 #  
 LD Dixie Erica Oar 0853  
 Baldrige 8 Ball ..... EF Commando 1366  
**BALDRIDGE EVER ENTENSE E715** Baldrige Isabel Y69  
 Baldrige Ever Entense 908C..... Baldrige Yardstick Y90  
 Baldrige Ever Intense 117Y

Production			EPDs							
Birth Wt.	205 adj. wt.	365 adj. wt.	CED	Birth wt.	WN wt.	Milk	Yrling wt.	Marb	RE	
72	615 ratio - 97	1109 ratio - 98	+5	+1.6	+58	+22	+106	+82	+48	
\$M	+52	\$F	+99	\$B	+153	\$C	+250			

- Coming two-year-old bull – could work on larger heifers or cows.
- A muscular 316 son with top 20% of the breed marbling and \$Beef value.
- His dam is a first calf 8 Ball daughter, and he has top 25% of the breed \$Combined value.

## 232 Baldrige Gus G1077

2 *Coming year old*

19823516 Calved - 05/29/2019 Tattoo - G1077  
 Connealy Capitalist 028 #..... ES A V Final Answer 0035 #  
**LD CAPITALIST 316** Prides Pita of Conanga 8821  
 LD Dixie Erica 2053..... C A Future Direction 5321 #  
 LD Dixie Erica Oar 0853  
 Baldrige Waylon W34 #..... GAR-EGL Protege #  
**BALDRIDGE QUEEN 910C** Baldrige Blackcap T163  
 Baldrige Queen S87..... Baldrige Navigator N5 #  
 Baldrige Queen N914

Production			EPDs							
Birth Wt.	205 adj. wt.	365 adj. wt.	CED	Birth wt.	WN wt.	Milk	Yrling wt.	Marb	RE	
76	708 ratio - 112	1188 ratio - 106	+5	+2.8	+69	+27	+120	+30	+74	
\$M	+31	\$F	+116	\$B	+155	\$C	+232			

- Coming two-year-old bull – recommended for cows.
- His dam is a productive maternal sister to Xpand X743, the sire of Colonel. She has weaned three calves at a 112 average with two progeny IMFs at 115.
- G1077 has top 15% of the breed weaning weight EPD and top 25% ribeye.

# 3 Full Brothers sell as Lots 233 - 235

## 233 Baldrige Gus G526

2 Coming  
year old

+19575292 Calved - 05/16/2019 Tattoo - G526

Connealy Capitalist 028 #..... S A V Final Answer 0035 #  
**LD CAPITALIST 316** Prides Pita of Conanga 8821  
 LD Dixie Erica 2053..... C A Future Direction 5321 #  
 LD Dixie Erica Oar 0853  
 Sitz Upward 307R #  
 Styles Upgrade J59 #..... Plainview Lassie 71B  
**BALDRIDGE ISABEL B757** Baldrige Kaboom K243 KCF #  
 Baldrige Isabel T935..... Baldrige Isabel P4527

Production				EPDs						
Birth Wt.	205 adj. wt.	365 adj. wt.	CED	Birth wt.	WN wt.	Milk	Yrlng wt.	Marb	RE	
90	668	1138	+8	+1.0	+72	+27	+118	+50	+70	
SM	+71	SF	+89	SB	+135	SC	+246			

## 234 Baldrige Gus G557

2 Coming  
year old

+19575293 Calved - 05/21/2019 Tattoo - G557

Connealy Capitalist 028 #..... S A V Final Answer 0035 #  
**LD CAPITALIST 316** Prides Pita of Conanga 8821  
 LD Dixie Erica 2053..... C A Future Direction 5321 #  
 LD Dixie Erica Oar 0853  
 Sitz Upward 307R #  
 Styles Upgrade J59 #..... Plainview Lassie 71B  
**BALDRIDGE ISABEL B757** Baldrige Kaboom K243 KCF #  
 Baldrige Isabel T935..... Baldrige Isabel P4527

Production				EPDs						
Birth Wt.	205 adj. wt.	365 adj. wt.	CED	Birth wt.	WN wt.	Milk	Yrlng wt.	Marb	RE	
76	682	1088	+7	+5	+69	+27	+114	+94	+57	
SM	+75	SF	+69	SB	+132	SC	+246			

### Lots 233-235

- 3 coming two-year-old full brothers sell as Lots 233 – 235. Lot 234 is recommended for heifers.
- Three attractive 316 sons whose dam is a full sister to Isabel Y69 and has weaned three calves at a 103 average. They also have heaviest 15% of the breed weaning weight EPD with moderate birth weight.

## Lot 235 - Baldrige Headliner H061



## 235 Baldrige Headliner H061

+19808375 Calved - 01/19/2020 Tattoo - H061

Connealy Capitalist 028 #..... S A V Final Answer 0035 #  
**LD CAPITALIST 316** Prides Pita of Conanga 8821  
 LD Dixie Erica 2053..... C A Future Direction 5321 #  
 LD Dixie Erica Oar 0853  
 Sitz Upward 307R #  
 Styles Upgrade J59 #..... Plainview Lassie 71B  
**BALDRIDGE ISABEL B757** Baldrige Kaboom K243 KCF #  
 Baldrige Isabel T935..... Baldrige Isabel P4527

Production				EPDs						
Birth Wt.	205 adj. wt.	365 adj. wt.	CED	Birth wt.	WN wt.	Milk	Yrlng wt.	Marb	RE	
82	799	1112	+1	+2.6	+77	+29	+126	+69	+89	
SM	+58	SF	+92	SB	+147	SC	+249			

## 236 Baldrige Gus G231

2 Coming  
year old

19563552 Calved - 04/19/2019 Tattoo - G231

Connealy Capitalist 028 #..... S A V Final Answer 0035 #  
**LD CAPITALIST 316** Prides Pita of Conanga 8821  
 LD Dixie Erica 2053..... C A Future Direction 5321 #  
 LD Dixie Erica Oar 0853  
 Baldrige Atlas A266..... Baldrige Waylon W34 #  
**BALDRIDGE QUEEN E387** Baldrige Duchess T69  
 Baldrige Queen T98..... Baldrige Ratchet R47  
 Baldrige Queen R359

Production				EPDs						
Birth Wt.	205 adj. wt.	365 adj. wt.	CED	Birth wt.	WN wt.	Milk	Yrlng wt.	Marb	RE	
66	612	1081	+14	-1.4	+57	+32	+99	+78	+71	
SM	+42	SF	+83	SB	+141	SC	+225			

- Coming two-year-old bull – recommended for heifers or cows.
- Good end product traits on this calving ease 316 son including top 25% of the breed marbling and top 30% ribeye and \$Beef value.
- His dam is a feminine, first calf Atlas cow with 1WR102.

## 237 Baldrige Gus G346

2 Coming  
year old

19575278 Calved - 04/26/2019 Tattoo - G346

Connealy Capitalist 028 #..... S A V Final Answer 0035 #  
**LD CAPITALIST 316** Prides Pita of Conanga 8821  
 LD Dixie Erica 2053..... C A Future Direction 5321 #  
 LD Dixie Erica Oar 0853  
 Baldrige Command C036..... EF Commando 1366  
**BALDRIDGE QUEEN PEGGY E277** Baldrige Blackbird A030  
 Baldrige Queen Peggy Z275..... TC Touchdown 772  
 Baldrige Queen Peggy W40

Production				EPDs						
Birth Wt.	205 adj. wt.	365 adj. wt.	CED	Birth wt.	WN wt.	Milk	Yrlng wt.	Marb	RE	
66	617	1059	+11	-5	+62	+26	+107	+45	+76	
SM	+51	SF	+95	SB	+139	SC	+231			

- Coming two-year-old bull – recommended for heifers or cows.
- A muscular and masculine 316 bull with heaviest 35% of the breed weaning weight EPD and lightest 15% birth weight EPD.
- His dam is a wide based, first calf Command cow with 1WR102, and G346 has top 20% of the breed ribeye EPD and top 30% \$Beef value.

## 238 **Baldrige Headliner H180**

19789687 Calved - 02/19/2020 Tattoo - H180

Connealy Capitalist 028 #..... S A V Final Answer 0035 #  
**LD CAPITALIST 316** Prides Pita of Conanga 8821  
 LD Dixie Erica 2053..... C A Future Direction 5321 #  
 Hoover No Doubt..... Mogck Bullseye #  
**BALDRIDGE PRATISSA F710** Miss Blackcap Ellston J2  
 Baldrige PratiSSa B139..... G A R Prophet #  
 Baldrige PratiSSa W165

Production			EPDs					
Birth Wt.	205 adj. wt.	CED	Birth wt.	WN wt.	Milk	Yrlng wt.	Marb	RE
76	777 ratio - 112	+6	+4	+74	+21	+123	+42	+59
\$M	+77	\$F	+76	\$B	+112	\$C	+222	

- Yearling bull – recommended for heifers or cows.
- A quiet and well made 316 son whose dam is an embryo donor for us and Southard Ranches and has 1WR112.
- H180 has heaviest 10% of the breed weaning weight and lightest 30% birth weight EPD plus top 10% \$Maternal value.
- His granddam is a full sister to Forecaster and records 2WR114.



**Baldrige PratiSSa F710 - dam of Lot 238**

## 239 **Baldrige Headliner H187**

19789678 Calved - 02/22/2020 Tattoo - H187

Connealy Capitalist 028 #..... S A V Final Answer 0035 #  
**LD CAPITALIST 316** Prides Pita of Conanga 8821  
 LD Dixie Erica 2053..... C A Future Direction 5321 #  
 LD Dixie Erica Oar 0853  
 G A R Prophet #  
 Baldrige Beast Mode B074..... Baldrige Isabel Y69  
**BALDRIDGE BLACKBIRD F783** Hoover Dam #  
 Baldrige Blackbird A030 ..... Baldrige Blackbird X89

Production			EPDs					
Birth Wt.	205 adj. wt.	CED	Birth wt.	WN wt.	Milk	Yrlng wt.	Marb	RE
60	673 ratio - 97	+12	-.9	+68	+31	+122	+9.0	+8.7
\$M	+70	\$F	+102	\$B	+171	\$C	+292	

- Yearling bull – recommended for heifers or cows.
- A big bodied 316 son whose dam is a first calf maternal sister to Alternative and Versatile.
- H187 has heaviest 20% of the breed weaning and yearling weight EPD and lightest 15% birth weight along with top 15% marbling and ribeye and top 3% \$Combined value.

## 240 **Baldrige Headliner H148**

19789691 Calved - 02/09/2020 Tattoo - H148

Connealy Capitalist 028 #..... S A V Final Answer 0035 #  
**LD CAPITALIST 316** Prides Pita of Conanga 8821  
 LD Dixie Erica 2053..... C A Future Direction 5321 #  
 LD Dixie Erica Oar 0853  
 A A R Ten X 7008 S A #  
 V A R Discovery 2240 #..... Deer Valley Rita 0308  
**BALDRIDGE ISABEL E146** Cole Creek Cedar Ridge 1V #  
 Baldrige Isabel C745 ..... Baldrige Isabel T935

Production			EPDs					
Birth Wt.	205 adj. wt.	CED	Birth wt.	WN wt.	Milk	Yrlng wt.	Marb	RE
71	729 ratio - 102	+10	+3	+73	+18	+134	+1.18	+5.6
\$M	+58	\$F	+106	\$B	+180	\$C	+291	

- Yearling bull – recommended for heifers or cows.
- A high marbling prospect with heaviest 10% of the breed yearling weight EPD and lightest 30% birth weight EPD. He also has top 2% of the breed \$Beef value, top 3% \$Combined value, and top 4% marbling EPD.

## 241 **Baldrige Headliner H115**

19800421 Calved - 02/03/2020 Tattoo - H115

Connealy Capitalist 028 #..... S A V Final Answer 0035 #  
**LD CAPITALIST 316** Prides Pita of Conanga 8821  
 LD Dixie Erica 2053..... C A Future Direction 5321 #  
 LD Dixie Erica Oar 0853  
 EF Commando 1366 ..... EF Complement 8088 #  
**BALDRIDGE EVERGREEN D095** Riverbend Young Lucy W1470  
 Baldrige Evergreen B014 ..... Baldrige Optimum Z045  
 Baldrige Evergreen Z004

Production			EPDs					
Birth Wt.	205 adj. wt.	CED	Birth wt.	WN wt.	Milk	Yrlng wt.	Marb	RE
81	662 ratio - 96	+9	-.2	+59	+27	+109	+6.4	+6.1
\$M	+61	\$F	+103	\$B	+151	\$C	+257	

- Yearling bull – recommended for heifers or cows.
- A well balanced yearling with good birth-growth spread an top 15% \$Combined value and top 20% \$Beef value.
- His dam is moderate and nice uddered and stacks the Genex sires, Commando and Optimum.



**Baldrige Gus G076 - Capitalist 316 son at Harvey Land & Cattle Co.**

### 3 Full Brothers sell as Lots 242 - 244

**Lot 242 -  
Baldrige  
Headliner  
H739**



**Baldrige Pratissa B170**

### 242 Baldrige Headliner H739

**+19808371 Calved - 02/26/2020 Tattoo - H739**  
 Connealy Capitalist 028 #..... S A V Final Answer 0035 #  
**LD CAPITALIST 316** Prides Pita of Conanga 8821  
 LD Dixie Erica 2053..... C A Future Direction 5321 #  
 LD Dixie Erica Oar 0853  
 G A R Prophet #..... C R A Bextor 872 5205 608 #  
**BALDRIDGE PRATISSA B170** G A R Objective 1885  
 Baldrige Pratissa W165..... GAR-EGL Protege #  
 Baldrige Pratissia S4

Production			EPDs					
Birth Wt.	205 adj. wt.	CED	Birth wt.	WN wt.	Milk	Yrlng wt.	Marb	RE
92	728 ratio - 100	+8	+2.2	+80	+25	+135	+1.05	+54
SM	+72	SF	+87	SB	+155	SC	+273	

### Lots 242 - 244

- 3 February full brothers sell as Lots 242, 243, & 244. 243 and 244 are recommended for heifers or cows.
- Three solid 316 brothers whose dam is a full sister to Forecaster.
- All three of these brothers rank in the breed's top 5% for weaning weight and top 20% for marbling and \$Maternal value.
- Their dam combines eye appeal and udder quality with a progeny record that includes 3WR116 and eleven progeny IMFs at 105.
- Their granddam has produced our top selling coming two-year-old bull in three past sales and has 73 progeny IMFs at 112.

### 243 Baldrige Headliner H740

**+19808372 Calved - 02/23/2020 Tattoo - H740**  
 Connealy Capitalist 028 #..... S A V Final Answer 0035 #  
**LD CAPITALIST 316** Prides Pita of Conanga 8821  
 LD Dixie Erica 2053..... C A Future Direction 5321 #  
 LD Dixie Erica Oar 0853  
 G A R Prophet #..... C R A Bextor 872 5205 608 #  
**BALDRIDGE PRATISSA B170** G A R Objective 1885  
 Baldrige Pratissa W165..... GAR-EGL Protege #  
 Baldrige Pratissia S4

Production			EPDs					
Birth Wt.	205 adj. wt.	CED	Birth wt.	WN wt.	Milk	Yrlng wt.	Marb	RE
82	696 ratio - 100	+7	+1.2	+77	+32	+130	+84	+32
SM	+76	SF	+83	SB	+136	SC	+252	

### 244 Baldrige Headliner H742

**+19808374 Calved - 02/16/2020 Tattoo - H742**  
 Connealy Capitalist 028 #..... S A V Final Answer 0035 #  
**LD CAPITALIST 316** Prides Pita of Conanga 8821  
 LD Dixie Erica 2053..... C A Future Direction 5321 #  
 LD Dixie Erica Oar 0853  
 G A R Prophet #..... C R A Bextor 872 5205 608 #  
**BALDRIDGE PRATISSA B170** G A R Objective 1885  
 Baldrige Pratissa W165..... GAR-EGL Protege #  
 Baldrige Pratissia S4

Production			EPDs					
Birth Wt.	205 adj. wt.	CED	Birth wt.	WN wt.	Milk	Yrlng wt.	Marb	RE
83	719 ratio - 100	+9	+7	+81	+35	+141	+88	+27
SM	+73	SF	+101	SB	+156	SC	+275	

## 4 Full Brothers sell as Lots 245 - 248

### Lot 245 - Baldrige Headliner H815

#### 245 Baldrige Headliner H815

+19808361 Calved - 01/29/2020 Tattoo - H815  
 Connealy Capitalist 028 #..... S A V Final Answer 0035 #  
**LD CAPITALIST 316** Prides Pita of Conanga 8821  
 LD Dixie Erica 2053..... C A Future Direction 5321 #  
 LD Dixie Erica Oar 0853  
 G A R Prophet #..... C R A Bextor 872 5205 608 #  
**BALDRIDGE PRATISSA B177** G A R Objective 1885  
 Baldrige Pratissa W165..... GAR-EGL Protege #  
 Baldrige Pratissia S4



Production			EPDs					
Birth Wt.	205 adj. wt.	CED	Birth wt.	WN wt.	Milk	Yrlng wt.	Marb	RE
80	732 ratio - 100	+8	+8	+70	+30	+121	+1.06	+61
SM	+61	SF	+99	SB	+169	SC	+280	

#### Lots 245 - 248

- 4 February full brothers sell as Lots 245 – 248. Lots 245 and 248 are recommended for heifers or cows.
- These brothers have good birth-growth spread with marbling and beef value that ranks in the breed's top 25% or higher and \$Combined value that ranks in the top 10%.
- Their dam is a full sister to Forecaster with 3WR111, and B177 ranks in the top 20 cows in the breed for weaning weight EPD with an accuracy of .55 or higher.
- Their granddam has 73 progeny IMFs at a 112 average and has produced the top coming two-year-old bull in three past sales.

### Lot 246 - Baldrige Headliner H196



#### 246 Baldrige Headliner H196

19803557 Calved - 02/26/2020 Tattoo - H196  
 Connealy Capitalist 028 #..... S A V Final Answer 0035 #  
**LD CAPITALIST 316** Prides Pita of Conanga 8821  
 LD Dixie Erica 2053..... C A Future Direction 5321 #  
 LD Dixie Erica Oar 0853  
 G A R Prophet #..... C R A Bextor 872 5205 608 #  
**BALDRIDGE PRATISSA B177** G A R Objective 1885  
 Baldrige Pratissa W165..... GAR-EGL Protege #  
 Baldrige Pratissia S4

Production			EPDs					
Birth Wt.	205 adj. wt.	CED	Birth wt.	WN wt.	Milk	Yrlng wt.	Marb	RE
86	835 ratio - 114	+4	+1.9	+85	+32	+142	+80	+59
SM	+73	SF	+112	SB	+169	SC	+292	

#### 247 Baldrige Headliner H812

+19808356 Calved - 01/29/2020 Tattoo - H812  
 Connealy Capitalist 028 #..... S A V Final Answer 0035 #  
**LD CAPITALIST 316** Prides Pita of Conanga 8821  
 LD Dixie Erica 2053..... C A Future Direction 5321 #  
 LD Dixie Erica Oar 0853  
 G A R Prophet #..... C R A Bextor 872 5205 608 #  
**BALDRIDGE PRATISSA B177** G A R Objective 1885  
 Baldrige Pratissa W165..... GAR-EGL Protege #  
 Baldrige Pratissia S4

Production			EPDs					
Birth Wt.	205 adj. wt.	CED	Birth wt.	WN wt.	Milk	Yrlng wt.	Marb	RE
68	685 ratio - 100	+3	+3.1	+85	+29	+142	+96	+53
SM	+72	SF	+109	SB	+171	SC	+294	

#### 248 Baldrige Headliner H816

+19808362 Calved - 02/01/2020 Tattoo - H816  
 Connealy Capitalist 028 #..... S A V Final Answer 0035 #  
**LD CAPITALIST 316** Prides Pita of Conanga 8821  
 LD Dixie Erica 2053..... C A Future Direction 5321 #  
 LD Dixie Erica Oar 0853  
 G A R Prophet #..... C R A Bextor 872 5205 608 #  
**BALDRIDGE PRATISSA B177** G A R Objective 1885  
 Baldrige Pratissa W165..... GAR-EGL Protege #  
 Baldrige Pratissia S4

Production			EPDs					
Birth Wt.	205 adj. wt.	CED	Birth wt.	WN wt.	Milk	Yrlng wt.	Marb	RE
85	655 ratio - 100	+10	-.7	+62	+30	+108	+1.08	+43
SM	+79	SF	+89	SB	+154	SC	+279	

## 249 Baldrige Gus G1100

Coming  
2 year old

19823528 Calved - 06/04/2019 Tattoo - G1100  
 Connealy Capitalist 028 #..... S A V Final Answer 0035 #  
**LD CAPITALIST 316** Prides Pita of Conanga 8821  
 LD Dixie Erica 2053..... C A Future Direction 5321 #  
 LD Dixie Erica Oar 0853  
 GAR-EGL Protege #..... Rito 112 of 2536 Rito 616 #  
**BALDRIDGE BLACKBIRD X722** L B 6807 Isabel 339  
 Baldrige Blackbird N10 #..... Sitz Alliance 6595 #  
 Baldrige Blackbird L592

Production			EPDs						
Birth Wt.	205 adj. wt.	365 adj. wt.	CED	Birth wt.	WN wt.	Milk	Yrlng wt.	Marb	RE
74	700	1212	+11	-3	+65	+26	+109	+45	+74
	ratio - 110	ratio - 107							
\$M	+58	\$F	+80	\$B	+123	\$C	+218		

- Coming two-year-old bull – recommended for heifers or cows.
- A deep and wide 316 bull with heaviest 25% of the breed weaning weight EPD and lightest 20% birth weight EPD.
- His dam is a maternal sister to Xpand X227 and has weaned four calves at a 103 average, and her dam is a Pathfinder cow.

## Lot 251 - Baldrige Headliner H043



## 250 Baldrige Gus G1106

Coming  
2 year old

19823531 Calved - 06/02/2019 Tattoo - G1106  
 Connealy Capitalist 028 #..... S A V Final Answer 0035 #  
**LD CAPITALIST 316** Prides Pita of Conanga 8821  
 LD Dixie Erica 2053..... C A Future Direction 5321 #  
 LD Dixie Erica Oar 0853  
 TC Touchdown 772..... TC Gridiron 258 #  
**BALDRIDGE BARBARA 817Z** TC Marcia 1069 #  
 River Hills Barbara 183..... Bon View New Design 1407 #  
 Barbara of Plattemere 275

Production			EPDs						
Birth Wt.	205 adj. wt.	365 adj. wt.	CED	Birth wt.	WN wt.	Milk	Yrlng wt.	Marb	RE
68	600	1122	+15	-2.4	+45	+27	+78	+74	+40
	ratio - 95	ratio - 100							
\$M	+60	\$F	+54	\$B	+106	\$C	+197		

- Coming two-year-old bull – recommended for heifers or cows.
- G1106 has top 30% of the breed marbling EPD, and his dam has two progeny IMF scans at a 109 average.

## 251 Baldrige Headliner H043

19800407 Calved - 01/16/2020 Tattoo - H043  
 Connealy Capitalist 028 #..... S A V Final Answer 0035 #  
**LD CAPITALIST 316** Prides Pita of Conanga 8821  
 LD Dixie Erica 2053..... C A Future Direction 5321 #  
 LD Dixie Erica Oar 0853  
 Baldrige Bronc..... EF Commando 1366  
**BALDRIDGE BLACK BETTY E148** Baldrige Isabel Y69  
 MOGCK Black Betty 1584..... Rito 919 of Rita 5F56 616 #  
 MOGCK High Rise 591

Production			EPDs						
Birth Wt.	205 adj. wt.	365 adj. wt.	CED	Birth wt.	WN wt.	Milk	Yrlng wt.	Marb	RE
72	737	1186	+13	-1.3	+70	+30	+125	+89	+59
	ratio - 104	ratio - 105							
\$M	+55	\$F	+102	\$B	+163	\$C	+266		

- Yearling bull – recommended for heifers or cows.
- Strong birth-growth spread and marbling with lightest 10% of the breed birth weight EPD and heaviest 15% weaning and yearling weight EPD.
- His dam is a strong working Bronc daughter with 2WR107, and H043 has top 10% of the breed \$Beef value and top 15% \$Combined value and marbling EPD.

## 252 Baldrige Gus G1113

Coming  
2 year old

19823535 Calved - 05/26/2019 Tattoo - G1113  
 Connealy Capitalist 028 #..... S A V Final Answer 0035 #  
**LD CAPITALIST 316** Prides Pita of Conanga 8821  
 LD Dixie Erica 2053..... C A Future Direction 5321 #  
 LD Dixie Erica Oar 0853  
 Mohnen Royal Guard 1349..... Mohnen Crown Royal 316  
**BALDRIDGE BLACKBIRD 811Z** Mohnen Rita 2126 #  
 Baldrige Blackbird X710..... GAR-EGL Protege #  
 Baldrige Blackbird N10 #

Production			EPDs						
Birth Wt.	205 adj. wt.	365 adj. wt.	CED	Birth wt.	WN wt.	Milk	Yrlng wt.	Marb	RE
72	684	1186	+8	+9	+73	+31	+130	+51	+45
	ratio - 108	ratio - 105							
\$M	+78	\$F	+108	\$B	+149	\$C	+271		

- Coming two-year-old bull – recommended for heifers or cows.
- A wide based 316 bull with heaviest 10% of the breed weaning and yearling weight and top 10% \$Maternal and \$Combined values.
- His dam is a functional Royal Guard daughter with two calves weaned at a 107 average.

## 253 Baldrige Gus G1062

Coming  
2 year old

19823513 Calved - 06/04/2019 Tattoo - G1062  
 Connealy Capitalist 028 #..... S A V Final Answer 0035 #  
**LD CAPITALIST 316** Prides Pita of Conanga 8821  
 LD Dixie Erica 2053..... C A Future Direction 5321 #  
 LD Dixie Erica Oar 0853  
 Baldrige 8 Ball..... EF Commando 1366  
**BALDRIDGE BLACKBIRD 724E** Baldrige Isabel Y69  
 Baldrige Blackbird 812Z..... Mohnen Royal Guard 1349  
 Baldrige Blackbird X726

Production			EPDs						
Birth Wt.	205 adj. wt.	365 adj. wt.	CED	Birth wt.	WN wt.	Milk	Yrlng wt.	Marb	RE
70	623	1162	+9	+1.0	+77	+30	+130	+76	+73
	ratio - 98	ratio - 103							
\$M	+79	\$F	+101	\$B	+159	\$C	+285		

- Coming two-year-old bull.
- A coming two-year-old 316 son whose birth weight got missed but has top 5% of the breed weaning weight EPD, top 10% \$Maternal value, and top 4% \$Combined value.
- His dam is a granddaughter of Isabel Y69, and Lot 253 also has top 25% of the breed ribeye and top 30% marbling EPD.



## 254 Baldrige Gus G682

2<sup>Coming</sup>  
year old

19897483 Calved - 07/01/2019 Tattoo - G682

Connealy Capitalist 028 #..... S A V Final Answer 0035 #  
**LD CAPITALIST 316** Prides Pita of Conanga 8821  
 LD Dixie Erica 2053..... C A Future Direction 5321 #  
 LD Dixie Erica Oar 0853  
 Basin Payweight 1682 #..... Basin Payweight 006S #  
**BALDRIDGE MAVERICK E452** 21AR O Lass 7017  
 Baldrige Atlas A266  
 Baldrige Maverick C190..... Baldrige Maverick A289

Production			EPDs							
Birth Wt.	205 adj. wt.	365 adj. wt.	CED	Birth wt.	WN wt.	Milk	Yrlng wt.	Marb	RE	
78	659	1065	+8	+3	+57	+28	+100	+53	+42	
	ratio - 90	ratio - 91								
<b>SM</b>	+58	<b>SF</b>	+89	<b>SB</b>	+130	<b>SC</b>	+227			

- Coming two-year-old bull – recommended for heifers or cows.
- A long and square made 316 son with solid birth-growth spread. His dam descends from a maternal sister to Jennings at Select Sires and Territory at ABS Global.



**Marty Hultman** helps us with customer service / sales.

He can be reached by phone: 309-230-8385 or email: [marty@baldrige.net](mailto:marty@baldrige.net)

## 256 Baldrige Headliner H056

19789680 Calved - 01/18/2020 Tattoo - H056

Connealy Capitalist 028 #..... S A V Final Answer 0035 #  
**LD CAPITALIST 316** Prides Pita of Conanga 8821  
 LD Dixie Erica 2053..... C A Future Direction 5321 #  
 LD Dixie Erica Oar 0853  
 PA Valor 201..... B/R New Day 454 #  
**BALDRIDGE PRIMROSE LADY F775** COR Blackcap 6224 Z38 Midlnd  
 Baldrige Primrose Lady U241..... Jauer 353 Traveler 589 27 #  
 GDAR Primrose Lady 515

Production			EPDs							
Birth Wt.	205 adj. wt.	CED	Birth wt.	WN wt.	Milk	Yrlng wt.	Marb	RE		
80	782	+6	+2.5	+80	+35	+150	+26	+98		
	ratio - 110									
<b>SM</b>	+55	<b>SF</b>	+137	<b>SB</b>	+177	<b>SC</b>	+285			

- Yearling bull – recommended for cows.
- A growthy yearling with heaviest 2% of the breed yearling weight EPD, top 5% ribeye, and top 3% \$Beef value.
- His dam is a long, feminine Valor daughter from the cow family that produced Bandolier and Turbo and has 1WR110.



Baldrige Primrose Lady U241 - granddam of Lot 256

## 257 Baldrige Headliner H124

19823860 Calved - 02/04/2020 Tattoo - H124

Connealy Capitalist 028 #..... S A V Final Answer 0035 #  
**LD CAPITALIST 316** Prides Pita of Conanga 8821  
 LD Dixie Erica 2053..... C A Future Direction 5321 #  
 LD Dixie Erica Oar 0853  
 Connealy Confidence Plus..... Connealy Confidence 0100 #  
**BALDRIDGE PRATISSA F795** Elbanna of Conanga 1209  
 Baldrige Pratissa C763..... Connealy Consensus 578B  
 Baldrige Pratissa W165

Production			EPDs							
Birth Wt.	205 adj. wt.	CED	Birth wt.	WN wt.	Milk	Yrlng wt.	Marb	RE		
55	592	+14	-1.4	+66	+29	+123	+69	+58		
	ratio - 86									
<b>SM</b>	+58	<b>SF</b>	+94	<b>SB</b>	+147	<b>SC</b>	+249			

- Yearling bull – recommended for heifers or cows.
- A sharp made 316 son with good birth-growth spread including heaviest 15% of the breed yearling weight EPD and lightest 10% birth weight EPD.
- His dam is an angular, first calf Confidence Plus cow, and his granddam is a maternal sister to Forecaster.
- H124 also has top 35% of the breed marbling EPD and top 25% \$Combined value.

## 258 Baldrige Headliner H932

19800179 Calved - 02/09/2020 Tattoo - H932

Connealy Capitalist 028 #..... S A V Final Answer 0035 #  
**LD CAPITALIST 316** Prides Pita of Conanga 8821  
 LD Dixie Erica 2053..... C A Future Direction 5321 #  
 LD Dixie Erica Oar 0853  
 MCC Daybreak #..... Boyd New Day 8005 #  
**BALDRIDGE BLACKCAP MARY 304H** MCC Miss Focus 134 #  
 Baldrige Blackcap Mary T425..... Baldrige Navigator N5 #  
 Baldrige Blackcap Mary N33

Production			EPDs							
Birth Wt.	205 adj. wt.	CED	Birth wt.	WN wt.	Milk	Yrlng wt.	Marb	RE		
79	657	+10	-6	+55	+28	+100	+46	+72		
	ratio - 100									
<b>SM</b>	+62	<b>SF</b>	+91	<b>SB</b>	+135	<b>SC</b>	+237			

- Yearling bull – recommended for heifers or cows.
- A thick and square 316 son whose dam stacks the Pathfinder sires, Daybreak and Navigator.
- H932 has top 30% of the breed ribeye EPD, top 20% calving ease direct, and top 35% \$Combined value.

## 259 Baldrige Gus G1167

2 *Coming year old*

19823545 Calved - 06/05/2019 Tattoo - G1167  
 Connealy Capitalist 028 #..... S A V Final Answer 0035 #  
**LD CAPITALIST 316** Prides Pita of Conanga 8821  
 LD Dixie Erica 2053..... C A Future Direction 5321 #  
 Basin Payweight 1682 #..... LD Dixie Erica Oar 0853  
**BALDRIDGE BLACKBIRD 622D** Basin Payweight 006S #  
 Baldrige Blackbird 808Z..... 21AR O Lass 7017  
 Hoover Dam #  
 Baldrige Blackbird X722

Production				EPDs						
Birth Wt.	205 adj. wt.	365 adj. wt.	CED	Birth wt.	WN wt.	Milk	Yrlng wt.	Marb	RE	
80	655	1213	+10	+1	+66	+28	+124	+65	+49	
	ratio - 103	ratio - 107								
\$M	+49	\$F	+101	\$B	+149	\$C	+242			

- Coming two-year-old bull – recommended for heifers or cows.
- Good ratios across the board on this thick made 316 son.
- He has heaviest 15% of the breed yearling weight EPD and lightest 25% birth weight EPD plus top 20% \$Beef value.
- His dam is a nice producing 1682 cow with 2WR103 and two progeny IMF scans at 107.

## 260 Baldrige Gus G1147

2 *Coming year old*

19823543 Calved - 06/04/2019 Tattoo - G1147  
 Connealy Capitalist 028 #..... S A V Final Answer 0035 #  
**LD CAPITALIST 316** Prides Pita of Conanga 8821  
 LD Dixie Erica 2053..... C A Future Direction 5321 #  
 Basin Payweight 1682 #..... LD Dixie Erica Oar 0853  
**BALDRIDGE TITAN A139** Basin Payweight 006S #  
**BALDRIDGE JUNE 630D** Baldrige Waylon W34 #  
 Baldrige June 809Z..... Baldrige Forever Lady T269  
 TC Touchdown 772  
 Baldrige June X401

Production				EPDs						
Birth Wt.	205 adj. wt.	365 adj. wt.	CED	Birth wt.	WN wt.	Milk	Yrlng wt.	Marb	RE	
76	605	1133	+8	+1	+65	+35	+111	+62	+55	
	ratio - 95	ratio - 100								
\$M	+60	\$F	+95	\$B	+140	\$C	+242			

- Coming two-year-old bull – recommended for heifers or cows.
- A moderate framed 316 bull with heaviest 25% of the breed weaning weight EPD and lightest 25% birth weight EPD.
- He also has top 40% of the breed marbling and top 30% \$Beef and \$Combined values.
- His dam is a daughter of our 2015 sale topper, Titan.

## 261 Baldrige Gus G1085

2 *Coming year old*

19823521 Calved - 05/28/2019 Tattoo - G1085  
 Connealy Capitalist 028 #..... S A V Final Answer 0035 #  
**LD CAPITALIST 316** Prides Pita of Conanga 8821  
 LD Dixie Erica 2053..... C A Future Direction 5321 #  
 LD Dixie Erica Oar 0853  
 Hoover Dam #..... SydGen C C & 7 #  
**BALDRIDGE FOREVER LADY 855A** Erica of Ellston C124 #  
 Baldrige Forever Lady X312..... Sitz Upward 307R #  
 River Hills ForeverLady S650 #

Production				EPDs						
Birth Wt.	205 adj. wt.	365 adj. wt.	CED	Birth wt.	WN wt.	Milk	Yrlng wt.	Marb	RE	
78	570	1034	+7	+2	+55	+30	+103	+83	+57	
	ratio - 90	ratio - 92								
\$M	+56	\$F	+100	\$B	+160	\$C	+264			

- Coming two-year-old bull – recommended for heifers or cows.
- A square made 316 son with top 20% of the breed marbling EPD and top 15% \$Beef and \$Combined values.
- His dam stacks the Pathfinder sires, Hoover Dam and Upward.

# Yon Full Force C398

18150495 Calved: 10/09/2014 Tattoo: C398

Yon Future Focus T219 #..... Mytty In Focus #  
**YON FUTURE FORCE Z77** YON Hazel R133  
 Yon Burgess X212..... S A V Final Answer 0035 #  
 Yon Burgess U340  
 GDAR Game Day 449 #..... Boyd New Day 8005 #  
**YON SARAH A100** G D A R Miss Wix 474 #  
 Yon Sarah N170..... Bon View New Design 878 #  
 YON H02 L96 #

EPDs							
CED	Birth wt.	WN wt.	Milk	Yrlng wt.	Marb	Ribeye	
+17	-1.8	+55	+33	+108	+90	+84	
\$M	+83	\$F	+75	\$B	+142	\$C	+267

- Full Force is an ABS Global sire with balanced trait, progeny proven EPDs. He has over 600 progeny on data and sires long, muscular, and moderate framed progeny with performance, marbling, ribeye, and maternal strength.
- Full Force ranks in the breed's heaviest 40% for yearling weight and lightest 5% for birth weight and has top 15% marbling and ribeye.
- He also ranks in the most moderate 1/4 of the breed for yearling height, top 25% for heifer pregnancy, and top 3% for maternal value.



## 2 Full Brothers sell as Lots 262 - 263

### Lot 262 - Baldrige Glacier G417



Baldrige Isabel Y69

### 262 Baldrige Glacier G417

2<sup>Coming</sup>  
year old

+19575387 Calved - 05/01/2019 Tattoo - G417

Yon Future Force Z77..... Yon Future Focus T219 #  
**YON FULL FORCE C398**..... Yon Burgess X212  
 Yon Sarah A100..... GDAR Game Day 449 #  
 Yon Sarah N170  
 Styles Upgrade J59 #..... Sitz Upward 307R #  
**BALDRIDGE ISABEL Y69**..... Plainview Lassie 71B  
 Baldrige Isabel T935..... Baldrige Kaboom K243 KCF #  
 Baldrige Isabel P4527

Production			EPDs							
Birth Wt.	205 adj. wt.	365 adj. wt.	CED	Birth wt.	WN wt.	Milk	Yring wt.	Marb	RE	
74	674 ratio - 97	1226 ratio - 102	+11	-1.1	+72	+28	+130	+7.0	+1.07	
\$M	+76	\$F	+78	\$B	+143	\$C	+261			

### 263 Baldrige Glacier G432

2<sup>Coming</sup>  
year old

+19575390 Calved - 05/03/2019 Tattoo - G432

Yon Future Force Z77..... Yon Future Focus T219 #  
**YON FULL FORCE C398**..... Yon Burgess X212  
 Yon Sarah A100..... GDAR Game Day 449 #  
 Yon Sarah N170  
 Styles Upgrade J59 #..... Sitz Upward 307R #  
**BALDRIDGE ISABEL Y69**..... Plainview Lassie 71B  
 Baldrige Isabel T935..... Baldrige Kaboom K243 KCF #  
 Baldrige Isabel P4527

Production			EPDs							
Birth Wt.	205 adj. wt.	365 adj. wt.	CED	Birth wt.	WN wt.	Milk	Yring wt.	Marb	RE	
86	628 ratio - 91	1114 ratio - 93	+11	-6	+63	+33	+117	+8.5	+5.2	
\$M	+80	\$F	+66	\$B	+127	\$C	+245			

- 2 coming two-year-old full brothers sell as Lots 262 and 263. Both are recommended for heifers or cows.
- Two full brothers to Baldrige Endeavor E477, the top selling coming two-year-old in the 2019 sale to Ward Ratliff Angus in Kentucky and now a member of the Origen AI stud.
- These brothers rank in the lightest 15% of the breed for birth weight EPD and heaviest 25% for yearling weight and also have top 10% \$Maternal value.
- Their dam has weaned four calves at a 119 average and is the breed's top high accuracy (.60+) cow for weaning and yearling weight EPD.



Baldrige Endeavor E477

### Maternal siblings to Lots 262-263

Baldrige  
Challenger



Baldrige  
Bonanza C239



Baldridge Isabel B756 - granddam of Lot 264

## 264 Baldridge Humble H047

19832971 Calved - 01/17/2020 Tattoo - H047  
 Yon Future Force Z77..... Yon Future Focus T219 #  
**YON FULL FORCE C398** Yon Burgess X212  
 Yon Sarah A100..... GDAR Game Day 449 #  
 Yon Sarah N170  
 Hoover No Doubt..... Mogck Bullseye #  
**BALDRIDGE ISABEL F791** Miss Blackcap Ellston J2  
 Baldridge Isabel B756 ..... Styles Upgrade J59 #  
 Baldridge Isabel T935

Production			EPDs					
Birth Wt.	205 adj. wt.	CED	Birth wt.	WN wt.	Milk	Yrlng wt.	Marb	RE
70	641 ratio - 90	+8	+2.5	+60	+24	+107	+60	+59
SM	+87	\$F	+69	\$B	+117	\$C	+239	

- Yearling bull – recommended for cows.
- H047 has top 40% of the breed calving ease direct, weaning weight EPD, and \$Combined value.
- His dam is a first calf No Doubt daughter out of a full sister to Isabel Y69.

## 265 Baldridge Humble H084

19788739 Calved - 01/24/2020 Tattoo - H084  
 Yon Future Force Z77..... Yon Future Focus T219 #  
**YON FULL FORCE C398** Yon Burgess X212  
 Yon Sarah A100..... GDAR Game Day 449 #  
 Yon Sarah N170  
 PA Valor 201 ..... B/R New Day 454 #  
**BALDRIDGE FOREVER LADY F055** COR Blackcap 6224 Z38 Midlnd  
 Baldridge Forever Lady B080 #..... Baldridge Jennings Z064  
 Baldridge Forever Lady Y71

Production			EPDs					
Birth Wt.	205 adj. wt.	CED	Birth wt.	WN wt.	Milk	Yrlng wt.	Marb	RE
68	735 ratio - 103	+10	+1.8	+77	+24	+138	+50	+1.14
SM	+60	\$F	+105	\$B	+159	\$C	+266	

- Yearling bull – could work on larger heifers or cows.
- H084 ranks in the top 20% of the breed for calving ease direct and top 5% for weaning and yearling weight EPD.
- He also has top 2% ribeye, and his dam is a first calf Valor cow with 1WR103.

## 266 Baldridge Humble H089

19788736 Calved - 01/26/2020 Tattoo - H089  
 Yon Future Force Z77..... Yon Future Focus T219 #  
**YON FULL FORCE C398** Yon Burgess X212  
 Yon Sarah A100..... GDAR Game Day 449 #  
 Yon Sarah N170  
 PA Valor 201 ..... B/R New Day 454 #  
**BALDRIDGE PRIMROSE LADY F702** COR Blackcap 6224 Z38 Midlnd  
 Baldridge Primrose Lady U241..... Jauer 353 Traveler 589 27 #  
 GDAR Primrose Lady 515

Production			EPDs					
Birth Wt.	205 adj. wt.	CED	Birth wt.	WN wt.	Milk	Yrlng wt.	Marb	RE
76	624 ratio - 88	+9	+1.8	+67	+32	+122	+70	+1.04
SM	+59	\$F	+99	\$B	+163	\$C	+270	

- Yearling bull – could work on larger heifers or cows.
- A long, square Full Force son with strong ribeye genetics.
- H089 has top 20% of the breed weaning and yearling growth, top 3% ribeye EPD, and top 10% \$B and \$C plus top 30% calving ease direct.

## 267 Baldridge Humble H197

19788735 Calved - 02/26/2020 Tattoo - H197  
 Yon Future Force Z77..... Yon Future Focus T219 #  
**YON FULL FORCE C398** Yon Burgess X212  
 Yon Sarah A100..... GDAR Game Day 449 #  
 Yon Sarah N170  
 HAYNES Outright 452 ..... K C F Bennett Absolute #  
**BALDRIDGE BLACKBIRD F711** HAYNES ND 454 Miss 179  
 Baldridge Blackbird A030 ..... Hoover Dam #  
 Baldridge Blackbird X89

Production			EPDs					
Birth Wt.	205 adj. wt.	CED	Birth wt.	WN wt.	Milk	Yrlng wt.	Marb	RE
74	614 ratio - 86	+12	+2	+72	+25	+142	+1.22	+67
SM	+75	\$F	+103	\$B	+181	\$C	+310	

- Yearling bull – recommended for heifers or cows.
- A late February prospect with elite EPDs across the board.
- His dam is a first calf maternal sister to Versatile, Alternative, and Command.
- H197 has top 10% of the breed calving ease direct, top 3% yearling weight EPD and marbling plus top 10% \$Maternal value and top 3% beef value.



Baldridge Blackbird A030 - granddam of Lot 267

## 268 Baldrige Glacier G400

2 Coming year old

19575325 Calved - 04/30/2019 Tattoo - G400  
 Yon Future Force Z77 ..... Yon Future Focus T219 #  
**YON FULL FORCE C398** ..... Yon Burgess X212  
 Yon Sarah A100 ..... GDAR Game Day 449 #  
 ..... Yon Sarah N170  
 PA Valor 201 ..... B/R New Day 454 #  
**BALDRIDGE JOANIE E346** ..... COR Blackcap 6224 Z38 Midlnd  
 Baldrige Joanie U142 ..... Dr J Analyst M250 #  
 ..... Baldrige Joanie S252

Production			EPDs							
Birth Wt.	205 adj. wt.	365 adj. wt.	CED	Birth wt.	WN wt.	Milk	Yrling wt.	Marb	RE	
72	648	1250	+10	+1.1	+74	+40	+136	+.77	+.81	
	ratio - 108	ratio - 113								
<b>\$M</b>	<b>+\$66</b>	<b>\$F</b>	<b>+\$104</b>	<b>\$B</b>	<b>+\$167</b>	<b>\$C</b>	<b>+\$283</b>			

- Coming two-year-old bull – recommended for heifers or cows.
- Good growth and end product merit on this Full Force son with top 10% weaning weight EPD and top 5% yearling plus top ¼ of the breed marbling and ribeye EPD.

## 269 Baldrige Glacier G444

2 Coming year old

19575341 Calved - 05/06/2019 Tattoo - G444  
 Yon Future Force Z77 ..... Yon Future Focus T219 #  
**YON FULL FORCE C398** ..... Yon Burgess X212  
 Yon Sarah A100 ..... GDAR Game Day 449 #  
 ..... Yon Sarah N170  
 Baldrige Atlas A266 ..... Baldrige Waylon W34 #  
**BALDRIDGE RITA E510** ..... Baldrige Duchess T69  
 Baldrige Rita C394 ..... LD Emblazon 999  
 ..... Baldrige Rita Z314 #

Production			EPDs							
Birth Wt.	205 adj. wt.	365 adj. wt.	CED	Birth wt.	WN wt.	Milk	Yrling wt.	Marb	RE	
64	648	1176	+10	+7	+69	+31	+126	+1.01	+.41	
	ratio - 108	ratio - 106								
<b>\$M</b>	<b>+\$67</b>	<b>\$F</b>	<b>+\$73</b>	<b>\$B</b>	<b>+\$136</b>	<b>\$C</b>	<b>+\$243</b>			

- Coming two-year-old bull – recommended for heifers or cows.
- A square made Full Force son with strong birth-growth spread and marbling.
- His dam is a nice uddered Atlas cow, and G444 has top 10% of the breed marbling, top 15% yearling weight EPD, and top 20% calving ease direct.

## 270 Baldrige Glacier G518

2 Coming year old

19575351 Calved - 05/15/2019 Tattoo - G518  
 Yon Future Force Z77 ..... Yon Future Focus T219 #  
**YON FULL FORCE C398** ..... Yon Burgess X212  
 Yon Sarah A100 ..... GDAR Game Day 449 #  
 ..... Yon Sarah N170  
 Baldrige Bronc ..... EF Commando 1366  
**BALDRIDGE TREASURE E135** ..... Baldrige Isabel Y69  
 Baldrige Treasure A057 # ..... CB Block Party 156 #  
 ..... Baldrige Treasure R291 #

Production			EPDs							
Birth Wt.	205 adj. wt.	365 adj. wt.	CED	Birth wt.	WN wt.	Milk	Yrling wt.	Marb	RE	
66	613	1203	+17	-.6	+68	+40	+134	+1.02	+.82	
	ratio - 102	ratio - 109								
<b>\$M</b>	<b>+\$58</b>	<b>\$F</b>	<b>+\$94</b>	<b>\$B</b>	<b>+\$167</b>	<b>\$C</b>	<b>+\$275</b>			

- Coming two-year-old bull – recommended for heifers or cows.
- Strong ratios and EPDs across the board on this attractive Full Force son.
- He has heaviest 10% of the breed yearling weight EPD, top 1% calving ease direct plus top 10% marbling, \$Beef value, and \$Combined value.
- His dam is a quiet Bronc x Block Party cow with 1WR102.

## Lot 270 - Baldrige Glacier G518



## 271 Baldrige Glacier G538

2 Coming year old

19575346 Calved - 05/17/2019 Tattoo - G538  
 Yon Future Force Z77 ..... Yon Future Focus T219 #  
**YON FULL FORCE C398** ..... Yon Burgess X212  
 Yon Sarah A100 ..... GDAR Game Day 449 #  
 ..... Yon Sarah N170  
 Baldrige Beast Mode B074 ..... G A R Prophet #  
**BALDRIDGE RACHEL E281** ..... Baldrige Isabel Y69  
 Baldrige Rachel R421 ..... Rito 112 of 2536 Rito 616 #  
 ..... Alc Rachel B19K

Production			EPDs							
Birth Wt.	205 adj. wt.	365 adj. wt.	CED	Birth wt.	WN wt.	Milk	Yrling wt.	Marb	RE	
72	612	1114	+12	+8	+75	+30	+148	+.71	+.94	
	ratio - 102	ratio - 101								
<b>\$M</b>	<b>+\$73</b>	<b>\$F</b>	<b>+\$115</b>	<b>\$B</b>	<b>+\$174</b>	<b>\$C</b>	<b>+\$299</b>			

- Coming two-year-old bull – recommended for heifers or cows.
- A moderate, square made Full Force son with heaviest 2% of the breed yearling weight EPD and top 10% calving ease direct.
- G538 has top 15% of the breed maternal value, top 4% beef value, and top 2% combined value for a strong combination of end product and maternal genetics.

## 272 Baldrige Glacier G556

2 Coming year old

19575324 Calved - 05/20/2019 Tattoo - G556  
 Yon Future Force Z77 ..... Yon Future Focus T219 #  
**YON FULL FORCE C398** ..... Yon Burgess X212  
 Yon Sarah A100 ..... GDAR Game Day 449 #  
 ..... Yon Sarah N170  
 Basin Payweight 1682 # ..... Basin Payweight 006S #  
**BALDRIDGE BLACKCAP D427** ..... 21AR O Lass 7017  
 Baldrige Blackcap A246 ..... CB Block Party 156 #  
 ..... Baldrige Blackcap W70

Production			EPDs							
Birth Wt.	205 adj. wt.	365 adj. wt.	CED	Birth wt.	WN wt.	Milk	Yrling wt.	Marb	RE	
80	733	1171	+13	+8	+70	+26	+125	+.76	+.93	
	ratio - 108	ratio - 98								
<b>\$M</b>	<b>+\$71</b>	<b>\$F</b>	<b>+\$94</b>	<b>\$B</b>	<b>+\$154</b>	<b>\$C</b>	<b>+\$271</b>			

- Coming two-year-old bull – recommended for heifers or cows.
- A thick made Full Force son with good maternal and end product merit ranking in the breed's top 20% for \$Maternal value and \$Beef value.
- His dam is a nice uddered 1682 cow with 2WR107.
- G556 has heaviest 15% of the breed weaning and yearling growth with top 10% calving ease direct and ribeye EPD.

# 8 Full Brothers sell as Lots 273 - 280



**Lot 273 -  
Baldrige  
Humble  
H748**

## 273 Baldrige Humble H748

+19806552 Calved - 02/02/2020 Tattoo - H748

Yon Future Force Z77 ..... Yon Future Focus T219 #  
**YON FULL FORCE C398** ..... Yon Burgess X212  
 Yon Sarah A100 ..... GDAR Game Day 449 #  
 Yon Sarah N170  
 SydGen C C & 7 # ..... S A F Connection #  
**BYERGO CLOVER 150** ..... SydGen Forever Lady 4087  
 Byergo Clover 850 ..... LCC New Standard #  
 Byergo Clover 513



**Byergo Clover 150**

Production			EPDs					
Birth Wt.	205 adj. wt.	CED	Birth wt.	WN wt.	Milk	Yrlng wt.	Marb	RE
82	643 ratio - 100	+12	-.9	+71	+32	+129	+1.02	+78
SM	+75	SF	+92	SB	+163	SC	+286	

## Lots 273 - 280

• 8 yearling full brothers sell as Lots 273 – 280. All but Lot 275 are recommended for heifers or cows.

- A set of eight brothers with balanced EPDs across the board including top 30% of the breed calving ease direct and marbling and top 20% \$Combined value.
- The dam of these brothers has weaned three calves at a 112 average, and her maternal brother, Byergo Colonel G14, topped the Midland Bull Test sale in 2020.

## 274 Baldrige Humble H920

+19806577 Calved - 02/13/2020 Tattoo - H920

Yon Future Force Z77 ..... Yon Future Focus T219 #  
**YON FULL FORCE C398** ..... Yon Burgess X212  
 Yon Sarah A100 ..... GDAR Game Day 449 #  
 Yon Sarah N170  
 SydGen C C & 7 # ..... S A F Connection #  
**BYERGO CLOVER 150** ..... SydGen Forever Lady 4087  
 Byergo Clover 850 ..... LCC New Standard #  
 Byergo Clover 513

Production			EPDs					
Birth Wt.	205 adj. wt.	CED	Birth wt.	WN wt.	Milk	Yrlng wt.	Marb	RE
80	692 ratio - 100	+9	+.5	+68	+37	+132	+85	+80
SM	+66	SF	+117	SB	+182	SC	+302	

## 275 Baldrige Humble H745

+19806542 Calved - 02/08/2020 Tattoo - H745

Yon Future Force Z77 ..... Yon Future Focus T219 #  
**YON FULL FORCE C398** ..... Yon Burgess X212  
 Yon Sarah A100 ..... GDAR Game Day 449 #  
 Yon Sarah N170  
 SydGen C C & 7 # ..... S A F Connection #  
**BYERGO CLOVER 150** ..... SydGen Forever Lady 4087  
 Byergo Clover 850 ..... LCC New Standard #  
 Byergo Clover 513

Production			EPDs					
Birth Wt.	205 adj. wt.	CED	Birth wt.	WN wt.	Milk	Yrlng wt.	Marb	RE
96	749 ratio - 100	+9	+.8	+53	+35	+106	+1.08	+.67
SM	+57	SF	+104	SB	+177	SC	+287	

# 8 Full Brothers sell as Lots 273 - 280

## 276 Baldrige Humble H921

**+19806580 Calved - 02/13/2020 Tattoo - H921**  
 Yon Future Force Z77..... Yon Future Focus T219 #  
**YON FULL FORCE C398**..... Yon Burgess X212  
 Yon Sarah A100..... GDAR Game Day 449 #  
 Yon Sarah N170  
 SydGen C C & 7 #..... S A F Connection #  
**BYERGO CLOVER 150**..... SydGen Forever Lady 4087  
 Byergo Clover 850..... LCC New Standard #  
 Byergo Clover 513

Production			EPDs						
Birth Wt.	205 adj. wt.	CED	Birth wt.	WN wt.	Milk	Yrlng wt.	Marb	RE	
85	603 ratio -100	+10	+4	+65	+30	+128	+74	+93	
SM	+63	SF	+108	SB	+171	SC	+285		

## 277 Baldrige Humble H918

**+19806572 Calved - 02/07/2020 Tattoo - H918**  
 Yon Future Force Z77..... Yon Future Focus T219 #  
**YON FULL FORCE C398**..... Yon Burgess X212  
 Yon Sarah A100..... GDAR Game Day 449 #  
 Yon Sarah N170  
 SydGen C C & 7 #..... S A F Connection #  
**BYERGO CLOVER 150**..... SydGen Forever Lady 4087  
 Byergo Clover 850..... LCC New Standard #  
 Byergo Clover 513

Production			EPDs						
Birth Wt.	205 adj. wt.	CED	Birth wt.	WN wt.	Milk	Yrlng wt.	Marb	RE	
76	568 ratio -100	+14	-1.1	+56	+32	+112	+73	+87	
SM	+50	SF	+100	SB	+161	SC	+259		

## 278 Baldrige Humble H919

**+19806574 Calved - 02/11/2020 Tattoo - H919**  
 Yon Future Force Z77..... Yon Future Focus T219 #  
**YON FULL FORCE C398**..... Yon Burgess X212  
 Yon Sarah A100..... GDAR Game Day 449 #  
 Yon Sarah N170  
 SydGen C C & 7 #..... S A F Connection #  
**BYERGO CLOVER 150**..... SydGen Forever Lady 4087  
 Byergo Clover 850..... LCC New Standard #  
 Byergo Clover 513

Production			EPDs						
Birth Wt.	205 adj. wt.	CED	Birth wt.	WN wt.	Milk	Yrlng wt.	Marb	RE	
79	705 ratio -100	+12	-.2	+65	+26	+121	+71	+71	
SM	+68	SF	+90	SB	+147	SC	+259		

### Lots 273 - 280

- 8 yearling full brothers sell as Lots 273 – 280. All but Lot 275 are recommended for heifers or cows.
- A set of eight brothers with balanced EPDs across the board including top 30% of the breed calving ease direct and marbling and top 20% \$Combined value.
- The dam of these brothers has weaned three calves at a 112 average, and her maternal brother, Byergo Colonel G14, topped the Midland Bull Test sale in 2020.

## 279 Baldrige Humble H922

**+19806583 Calved - 02/11/2020 Tattoo - H922**  
 Yon Future Force Z77..... Yon Future Focus T219 #  
**YON FULL FORCE C398**..... Yon Burgess X212  
 Yon Sarah A100..... GDAR Game Day 449 #  
 Yon Sarah N170  
 SydGen C C & 7 #..... S A F Connection #  
**BYERGO CLOVER 150**..... SydGen Forever Lady 4087  
 Byergo Clover 850..... LCC New Standard #  
 Byergo Clover 513

Production			EPDs						
Birth Wt.	205 adj. wt.	CED	Birth wt.	WN wt.	Milk	Yrlng wt.	Marb	RE	
89	770 ratio -100	+12	+2	+66	+36	+124	+69	+79	
SM	+85	SF	+83	SB	+140	SC	+267		



Byergo Clover 150 - the dam of Lots 273-280

## 280 Baldrige Humble H749

**+19806556 Calved - 01/31/2020 Tattoo - H749**  
 Yon Future Force Z77..... Yon Future Focus T219 #  
**YON FULL FORCE C398**..... Yon Burgess X212  
 Yon Sarah A100..... GDAR Game Day 449 #  
 Yon Sarah N170  
 SydGen C C & 7 #..... S A F Connection #  
**BYERGO CLOVER 150**..... SydGen Forever Lady 4087  
 Byergo Clover 850..... LCC New Standard #  
 Byergo Clover 513

Production			EPDs						
Birth Wt.	205 adj. wt.	CED	Birth wt.	WN wt.	Milk	Yrlng wt.	Marb	RE	
83	750 ratio -100	+14	-1.7	+55	+29	+99	+95	+82	
SM	+59	SF	+87	SB	+154	SC	+259		



Byergo Colonel G14 - top selling bull 2020 Midland Bull Test and a maternal brother to Byergo Clover 150

## 5 Full Brothers sell as Lots 281 - 285

### 281 Baldrige Humble H788

**+19806532 Calved - 02/24/2020 Tattoo - H788**  
 Yon Future Force Z77 ..... Yon Future Focus T219 #  
**YON FULL FORCE C398** ..... Yon Burgess X212  
 Yon Sarah A100 ..... GDAR Game Day 449 #  
 ..... Yon Sarah N170  
 Mill Bar Hickok 7242 ..... Connealy Consensus 7229 #  
**BALDRIDGE ISABEL D752** ..... Mill Bar Bemindful Maid 6304  
 Baldrige Isabel Y69 ..... Styles Upgrade J59 #  
 ..... Baldrige Isabel T935

Production			EPDs						
Birth Wt.	205 adj. wt.	CED	Birth wt.	WN wt.	Milk	Yrlng wt.	Marb	RE	
89	688 ratio - 100	+12	+1.4	+86	+29	+146	+1.07	+60	
SM	+80	SF	+77	SB	+148	SC	+272		

### Lot 281 - Baldrige Humble H788



#### Lots 281 - 285

- 5 yearling full brothers sell as Lots 281 – 285. Lot 282 and 284 are recommended for heifers. 281 could work on larger heifers or cows.
- A big bodied flush of brothers with good birth-growth spread and end product merit.
- Their dam records 1WR108 and has three progeny scans at a 103 average for both IMF and ribeye.
- She is a full sister to Marksman at Select Sires and Sikes Ranches and Hombre at Genex.
- The granddam is the breed's top high accuracy cow for weaning and yearling weight EPD (.6+ acc) and the dam of Colonel, Flagstone, Beast Mode, 38 Special, and more.

### 282 Baldrige Humble H780

**+19806517 Calved - 01/30/2020 Tattoo - H780**  
 Yon Future Force Z77 ..... Yon Future Focus T219 #  
**YON FULL FORCE C398** ..... Yon Burgess X212  
 Yon Sarah A100 ..... GDAR Game Day 449 #  
 ..... Yon Sarah N170  
 Mill Bar Hickok 7242 ..... Connealy Consensus 7229 #  
**BALDRIDGE ISABEL D752** ..... Mill Bar Bemindful Maid 6304  
 Baldrige Isabel Y69 ..... Styles Upgrade J59 #  
 ..... Baldrige Isabel T935

Production			EPDs						
Birth Wt.	205 adj. wt.	CED	Birth wt.	WN wt.	Milk	Yrlng wt.	Marb	RE	
74	701 ratio - 100	+11	+1	+62	+25	+118	+1.17	+73	
SM	+59	SF	+75	SB	+153	SC	+257		

### 283 Baldrige Humble H786

**+19806529 Calved - 02/06/2020 Tattoo - H786**  
 Yon Future Force Z77 ..... Yon Future Focus T219 #  
**YON FULL FORCE C398** ..... Yon Burgess X212  
 Yon Sarah A100 ..... GDAR Game Day 449 #  
 ..... Yon Sarah N170  
 Mill Bar Hickok 7242 ..... Connealy Consensus 7229 #  
**BALDRIDGE ISABEL D752** ..... Mill Bar Bemindful Maid 6304  
 Baldrige Isabel Y69 ..... Styles Upgrade J59 #  
 ..... Baldrige Isabel T935

Production			EPDs						
Birth Wt.	205 adj. wt.	CED	Birth wt.	WN wt.	Milk	Yrlng wt.	Marb	RE	
93	796 ratio - 100	+8	+1.5	+79	+23	+138	+0.81	+92	
SM	+67	SF	+87	SB	+155	SC	+268		



Baldrige Isabel D752 - dam of Lots 281-285

### 284 Baldrige Humble H781

**+19806518 Calved - 02/04/2020 Tattoo - H781**  
 Yon Future Force Z77 ..... Yon Future Focus T219 #  
**YON FULL FORCE C398** ..... Yon Burgess X212  
 Yon Sarah A100 ..... GDAR Game Day 449 #  
 ..... Yon Sarah N170  
 Mill Bar Hickok 7242 ..... Connealy Consensus 7229 #  
**BALDRIDGE ISABEL D752** ..... Mill Bar Bemindful Maid 6304  
 Baldrige Isabel Y69 ..... Styles Upgrade J59 #  
 ..... Baldrige Isabel T935

Production			EPDs						
Birth Wt.	205 adj. wt.	CED	Birth wt.	WN wt.	Milk	Yrlng wt.	Marb	RE	
87	749 ratio - 100	+16	-6	+57	+23	+111	+0.81	+42	
SM	+72	SF	+62	SB	+118	SC	+225		



# 5 Full Brothers sell as Lots 281 - 285

## Lots 281 - 285

- 5 yearling full brothers sell as Lots 281 – 285. Lot 282 and 284 are recommended for heifers. 281 could work on larger heifers or cows.
- A big bodied flush of brothers with good birth-growth spread and end product merit.
- Their dam records 1WR108 and has three progeny scans at a 103 average for both IMF and ribeye.
- She is a full sister to Marksman at Select Sires and Sikes Ranches and Hombre at Genex.
- The granddam is the breed's top high accuracy cow for weaning and yearling weight EPD (.6+ acc) and the dam of Colonel, Flagstone, Beast Mode, 38 Special, and more.

## 285 Baldridge Humble H789

**+19806533 Calved - 02/26/2020 Tattoo - H789**

Yon Future Force Z77.....	Yon Future Focus T219 #
<b>YON FULL FORCE C398</b>	Yon Burgess X212
Yon Sarah A100.....	GDAR Game Day 449 #
	Yon Sarah N170
Mill Bar Hickok 7242.....	Connealy Consensus 7229 #
<b>BALDRIDGE ISABEL D752</b>	Mill Bar Bemindful Maid 6304
Baldridge Isabel Y69 .....	Styles Upgrade J59 #
	Baldridge Isabel T935

Production			EPDs					
Birth Wt.	205 adj. wt.	CED	Birth wt.	WN wt.	Milk	Yrlng wt.	Marb	RE
92	733 ratio - 100	+9	+8	+82	+28	+148	+68	+96
\$M	+90	\$F	+94	\$B	+153	\$C		+288

## 286 Baldridge Glacier G243

2 Coming year old

**19575373 Calved - 04/21/2019 Tattoo - G243**

Yon Future Force Z77.....	Yon Future Focus T219 #
<b>YON FULL FORCE C398</b>	Yon Burgess X212
Yon Sarah A100.....	GDAR Game Day 449 #
	Yon Sarah N170
Baldridge Yoda Y86.....	Woodhill Mainline #
<b>BALDRIDGE QUEEN TIBBIE B123</b>	ALC Hazel D26U
Baldridge Queen Tibbie U122.....	E&B 1680 Precision 1023 #
	Baldridge Queen Tibbie R558

Production			EPDs						
Birth Wt.	205 adj. wt.	365 adj. wt.	CED	Birth wt.	WN wt.	Milk	Yrlng wt.	Marb	RE
80	640 ratio - 95	1214 ratio - 102	+14	+0	+52	+30	+105	+50	+90
\$M	+66	\$F	+89	\$B	+142	\$C		+250	

- Coming two-year-old bull – recommended for heifers or cows.
- A good scanning Full Force son with top 10% of the breed ribeye, top 30% maternal value, and top 25% combined value.
- His dam is a feminine Yoda daughter with 4WR98.

## 287 Baldridge Glacier G232

2 Coming year old

**19575371 Calved - 04/20/2019 Tattoo - G232**

Yon Future Force Z77.....	Yon Future Focus T219 #
<b>YON FULL FORCE C398</b>	Yon Burgess X212
Yon Sarah A100.....	GDAR Game Day 449 #
	Yon Sarah N170
Baldridge Waylon W34 #.....	GAR-EGL Protege #
<b>BALDRIDGE ZARA B256</b>	Baldridge Blackcap T163
Baldridge Zara Y240.....	TC Aberdeen 759 #
	Baldridge Zara S74

Production			EPDs						
Birth Wt.	205 adj. wt.	365 adj. wt.	CED	Birth wt.	WN wt.	Milk	Yrlng wt.	Marb	RE
82	632 ratio - 93	1144 ratio - 96	+7	+1.5	+65	+30	+112	+79	+52
\$M	+72	\$F	+85	\$B	+142	\$C		+256	

- Coming two-year-old bull – could work on larger heifers or cows.
- G232 has top ¼ of the breed weaning weight EPD, marbling, and maternal value.
- His dam is a daughter of the high feed efficiency sire, Waylon, and has four progeny IMFs at a 104 average.

## 288 Baldridge Glacier G1083

2 Coming year old

**19823519 Calved - 06/10/2019 Tattoo - G1083**

Yon Future Force Z77.....	Yon Future Focus T219 #
<b>YON FULL FORCE C398</b>	Yon Burgess X212
Yon Sarah A100.....	GDAR Game Day 449 #
	Yon Sarah N170
Baldridge 8 Ball.....	EF Commando 1366
<b>BALDRIDGE QUEEN E708</b>	Baldridge Isabel Y69
Baldridge Queen 910C.....	Baldridge Waylon W34 #
	Baldridge Queen S87

Production			EPDs						
Birth Wt.	205 adj. wt.	365 adj. wt.	CED	Birth wt.	WN wt.	Milk	Yrlng wt.	Marb	RE
68	581 ratio - 92	1139 ratio - 101	+8	+2.9	+75	+31	+136	+93	+71
\$M	+71	\$F	+101	\$B	+168	\$C		+289	

- Coming two-year-old bull – could work on larger heifers or cows.
- G232 has top ¼ of the breed weaning weight EPD, marbling, and maternal value.
- His dam is a daughter of the high feed efficiency sire, Waylon, and has four progeny IMFs at a 104 average.

## 289 Baldridge Glacier G568

2 Coming year old

**19890379 Calved - 05/24/2019 Tattoo - G568**

Yon Future Force Z77.....	Yon Future Focus T219 #
<b>YON FULL FORCE C398</b>	Yon Burgess X212
Yon Sarah A100.....	GDAR Game Day 449 #
	Yon Sarah N170
Baldridge Xpand X227.....	Hoover Dam #
<b>BALDRIDGE ZARA B435</b>	Baldridge Blackbird N10 #
Baldridge Zara U85.....	Rito 112 of 2536 Rito 616 #
	Baldridge Zara S261

Production			EPDs						
Birth Wt.	205 adj. wt.	365 adj. wt.	CED	Birth wt.	WN wt.	Milk	Yrlng wt.	Marb	RE
106	781 ratio - 115	1291 ratio - 109	0	+4.7	+84	+32	+148	+69	+55
\$M	+80	\$F	+102	\$B	+152	\$C		+277	

- Coming two-year-old bull – recommended for cows.
- G568 is a bigger framed bull who ratioed strong for weaning and yearling.
- His dam has weaned three calves at a 113 average, and G568 has top 2% of the breed weaning and yearling weight EPD and top 5% \$Maternal value.



Baldridge Isabel B756 - granddam of Lot 290

## 290 Baldridge Humble H108

19832972 Calved - 01/31/2020 Tattoo - H108  
 Yon Future Force Z77 ..... Yon Future Focus T219 #  
 YON FULL FORCE C398 ..... Yon Burgess X212  
 Yon Sarah A100 ..... GDAR Game Day 449 #  
 Hoover No Doubt ..... Yon Sarah N170  
 BALDRIDGE ISABEL F793 ..... Mogck Bullseye #  
 Baldridge Isabel B756 ..... Miss Blackcap Ellston J2  
 Styles Upgrade J59 #  
 Baldridge Isabel T935

Production			EPDs					
Birth Wt.	205 adj. wt.	CED	Birth wt.	WN wt.	Milk	Yrlng wt.	Marb	RE
68	690 ratio - 100	+7	+1.4	+70	+23	+125	+63	+65
\$M	+63	\$F	+78	\$B	+132	\$C	+234	

- Yearling bull – recommended for heifers or cows.
- Lot 290 blends his moderate birth weight with top 15% for both weaning and yearling weight EPD.
- His dam is a quiet No Doubt first calver with 1WR100, and his granddam is a full sister to Isabel Y69.

## 291 Baldridge Humble H182

19788741 Calved - 02/20/2020 Tattoo - H182  
 Yon Future Force Z77 ..... Yon Future Focus T219 #  
 YON FULL FORCE C398 ..... Yon Burgess X212  
 Yon Sarah A100 ..... GDAR Game Day 449 #  
 Connealy Confidence Plus ..... Yon Sarah N170  
 BALDRIDGE MAVERICK F107 ..... Connealy Confidence 0100 #  
 Baldridge Maverick D706 ..... Elbanna of Conanga 1209  
 SandPoint Butkus X797  
 Baldridge Maverick R39

Production			EPDs					
Birth Wt.	205 adj. wt.	CED	Birth wt.	WN wt.	Milk	Yrlng wt.	Marb	RE
76	635 ratio - 89	+14	-7	+62	+29	+116	+88	+1.00
\$M	+90	\$F	+94	\$B	+161	\$C	+299	

- Yearling bull – recommended for heifers or cows.
- H182 has strong projections across the board and ranks in the breed's heaviest 25% for yearling weight and lightest 15% for birth weight EPD.
- He also has top 20% marbling EPD, top 4% ribeye, and top 1% \$Maternal value.

## 292 Baldridge Glacier G517

2 Coming year old

19575330 Calved - 05/15/2019 Tattoo - G517  
 Yon Future Force Z77 ..... Yon Future Focus T219 #  
 YON FULL FORCE C398 ..... Yon Burgess X212  
 Yon Sarah A100 ..... GDAR Game Day 449 #  
 PA Valor 201 ..... Yon Sarah N170  
 BALDRIDGE FOREVER LADY E471 ..... B/R New Day 454 #  
 Baldridge Forever Lady B382 ..... COR Blackcap 6224 Z38 Midlnd  
 Baldridge Jennings Z064  
 Riverbend Forever Lady 4350

Production			EPDs						
Birth Wt.	205 adj. wt.	365 adj. wt.	CED	Birth wt.	WN wt.	Milk	Yrlng wt.	Marb	RE
72	630 ratio - 105	1128 ratio - 102	+8	+1.9	+69	+33	+133	+44	+1.07
\$M	+59	\$F	+105	\$B	+154	\$C	+259		

- Coming two-year-old bull – could work on larger heifers or cows.
- A wide based Full Force son from a first calf Valor cow.
- G517 has top 10% of the breed yearling weight EPD, top 3% ribeye, and top 20% beef and combined values.

## 292A Baldridge Glacier G647

2 Coming year old

19894979 Calved - 06/13/2019 Tattoo - G647  
 Yon Future Force Z77 ..... Yon Future Focus T219 #  
 YON FULL FORCE C398 ..... Yon Burgess X212  
 Yon Sarah A100 ..... GDAR Game Day 449 #  
 S A V Resource 1441 # ..... Yon Sarah N170  
 Rito 707 of Ideal 3407 7075  
 MYTTY PRAIRIE COUNTESS 7284 ..... S A V Blackcap May 4136  
 WK Bobcat #  
 Mytty Prairie Countess 1239 ..... Camas Prairie Countess 700

Production			EPDs						
Birth Wt.	205 adj. wt.	365 adj. wt.	CED	Birth wt.	WN wt.	Milk	Yrlng wt.	Marb	RE
74	623 ratio - 85	1143 ratio - 98	+13	+3	+52	+26	+109	+56	+71
\$M	+64	\$F	+82	\$B	+134	\$C	+238		

- Coming two-year-old bull – recommended for heifers or cows.
- A square hipped Full Force son whose first calf dam stacks the Pathfinder sires, Resource and Bobcat.
- 292A has heaviest 35% of the breed yearling weight EPD and lightest 30% birth weight plus top 30% ribeye and top 35% \$Maternal value.

## 293 Baldridge Glacier G504

2 Coming year old

19575361 Calved - 05/14/2019 Tattoo - G504  
 Yon Future Force Z77 ..... Yon Future Focus T219 #  
 YON FULL FORCE C398 ..... Yon Burgess X212  
 Yon Sarah A100 ..... GDAR Game Day 449 #  
 LD Emblazon 999 ..... Yon Sarah N170  
 O C C Emblazon 854E #  
 BALDRIDGE DUCHESS D370 ..... SH Forever Lady 3124 5118 #  
 CB Block Party 156 #  
 Baldridge Duchess A409 ..... Baldridge Duchess T69

Production			EPDs						
Birth Wt.	205 adj. wt.	365 adj. wt.	CED	Birth wt.	WN wt.	Milk	Yrlng wt.	Marb	RE
78	652 ratio - 96	1111 ratio - 93	+8	+1.0	+62	+28	+107	+52	+85
\$M	+67	\$F	+78	\$B	+128	\$C	+233		

- Coming two-year-old bull – recommended for heifers or cows.
- His dam records 2WR102, and his granddam is a maternal sister to Willie and Atlas.
- G504 has top 15% of the breed ribeye EPD and top 30% \$Maternal value.

## 294 Baldrige Glacier G441

2 *Coming year old*

19751752 Calved - 05/05/2019 Tattoo - G441  
 Yon Future Force Z77 ..... Yon Future Focus T219 #  
**YON FULL FORCE C398** ..... Yon Burgess X212  
 Yon Sarah A100 ..... GDAR Game Day 449 #  
 Yon Sarah N170  
 Baldrige Atlas A266 ..... Baldrige Waylon W34 #  
**BALDRIDGE TREASURE E482** ..... Baldrige Duchess T69  
 Baldrige Treasure A330 ..... Baldrige Waylon W34 #  
 Baldrige Treasure X330

Production			EPDs						
Birth Wt.	205 adj. wt.	365 adj. wt.	CED	Birth wt.	WN wt.	Milk	Yrlng wt.	Marb	RE
58	532 ratio - 88	1074 ratio - 97	+14	-1.7	+52	+25	+103	+98	+74
\$M	+60	\$F	+75	\$B	+146	\$C	+249		

- Coming two-year-old bull – recommended for heifers or cows.
- G441 has lightest 5% of the breed birth weight EPD combined with above breed average yearling weight and top 15% marbling.
- His dam is double bred to the efficiency sire, Waylon, and G441 also has top 30% \$Beef and \$Combined values.

## 295 Baldrige Glacier G318

2 *Coming year old*

19575372 Calved - 04/25/2019 Tattoo - G318  
 Yon Future Force Z77 ..... Yon Future Focus T219 #  
**YON FULL FORCE C398** ..... Yon Burgess X212  
 Yon Sarah A100 ..... GDAR Game Day 449 #  
 Yon Sarah N170  
 Hoover Dam #  
 Baldrige Xpand X743 ..... Baldrige Queen S87  
**BALDRIDGE ROYAL LASS B159** ..... Woodhill Foresight #  
 Baldrige Royal Lass S962 ..... Baldrige Royal Lass N290

Production			EPDs						
Birth Wt.	205 adj. wt.	365 adj. wt.	CED	Birth wt.	WN wt.	Milk	Yrlng wt.	Marb	RE
70	668 ratio - 99	1119 ratio - 94	+14	-2	+58	+32	+105	+67	+56
\$M	+84	\$F	+85	\$B	+137	\$C	+262		

- Coming two-year-old bull – recommended for heifers or cows.
- A calving ease Full Force son whose dam is a paternal sister to Colonel.
- G318 has top 35% of the breed marbling, top 3% \$Maternal value, and top 15% \$Combined value.

## 296 Baldrige Glacier G376

2 *Coming year old*

19575369 Calved - 04/28/2019 Tattoo - G376  
 Yon Future Force Z77 ..... Yon Future Focus T219 #  
**YON FULL FORCE C398** ..... Yon Burgess X212  
 Yon Sarah A100 ..... GDAR Game Day 449 #  
 Yon Sarah N170  
 GAR-EGL Protege #  
 Baldrige Waylon W34 # ..... Baldrige Blackcap T163  
**BALDRIDGE ISABEL B343** ..... BR Midland #  
 Baldrige Isabel S441 ..... River Hills Isabel P4564

Production			EPDs						
Birth Wt.	205 adj. wt.	365 adj. wt.	CED	Birth wt.	WN wt.	Milk	Yrlng wt.	Marb	RE
80	566 ratio - 84	1084 ratio - 91	+11	+1.3	+59	+23	+109	+96	+71
\$M	+76	\$F	+84	\$B	+152	\$C	+273		

- Coming two-year-old bull – recommended for heifers or cows.
- G376 combines heaviest 35% of the breed yearling weight with top 15% calving ease direct.
- He also has top 15% of the population marbling, maternal value, and combined value.
- His dam is an easy fleshing daughter of the feed efficiency leader, Waylon.

## 297 Baldrige Glacier G365

2 *Coming year old*

19912996 Calved - 04/27/2019 Tattoo - G365  
 Yon Future Force Z77 ..... Yon Future Focus T219 #  
**YON FULL FORCE C398** ..... Yon Burgess X212  
 Yon Sarah A100 ..... GDAR Game Day 449 #  
 Yon Sarah N170  
 K C F Bennett Absolute #  
 HAYNES Outright 452 ..... HAYNES ND 454 Miss 179  
**BALDRIDGE TREASURE E245** ..... Baldrige Waylon W34 #  
 Baldrige Treasure Z281 ..... Baldrige Treasure T304

Production			EPDs						
Birth Wt.	205 adj. wt.	365 adj. wt.	CED	Birth wt.	WN wt.	Milk	Yrlng wt.	Marb	RE
72	608 ratio - 100	1099 ratio - 100	+14	-.5	+65	+31	+119	+83	+66
\$M	+77	\$F	+86	\$B	+148	\$C	+269		

- Coming two-year-old bull – recommended for heifers or cows.
- A Full Force son with good birth-growth spread and end product merit including heaviest 20% of the breed yearling weight EPD with lightest 15% birth weight EPD.
- His marbling ranks in the breed's top 20%, and his maternal value in the breed's top 10%.

## 298 Baldrige Glacier G235

2 *Coming year old*

19575380 Calved - 04/20/2019 Tattoo - G235  
 Yon Future Force Z77 ..... Yon Future Focus T219 #  
**YON FULL FORCE C398** ..... Yon Burgess X212  
 Yon Sarah A100 ..... GDAR Game Day 449 #  
 Yon Sarah N170  
 GAR-EGL Protege #  
 Baldrige Waylon W34 # ..... Baldrige Blackcap T163  
**BALDRIDGE BLACK POWER A068** ..... S S Objective T510 OT26 #  
 Baldrige Black Power T280 ..... Mill Bar Black Power 2326

Production			EPDs						
Birth Wt.	205 adj. wt.	365 adj. wt.	CED	Birth wt.	WN wt.	Milk	Yrlng wt.	Marb	RE
80	712 ratio - 105	1203 ratio - 101	+15	-1.4	+61	+14	+100	+32	+88
\$M	+48	\$F	+81	\$B	+122	\$C	+206		

- Coming two-year-old bull – recommended for heifers or cows.
- A stout made Full Force son with heaviest 35% of the breed weaning weight and lightest 10% birth weight EPD.
- G235's dam has weaned four calves at a 102 average and is by the Pathfinder and feed efficiency sire, Waylon.

## 299 Baldrige Glacier G201

2 *Coming year old*

19575333 Calved - 04/07/2019 Tattoo - G201  
 Yon Future Force Z77 ..... Yon Future Focus T219 #  
**YON FULL FORCE C398** ..... Yon Burgess X212  
 Yon Sarah A100 ..... GDAR Game Day 449 #  
 Yon Sarah N170  
 B/R New Day 454 #  
 PA Valor 201 ..... COR Blackcap 6224 Z38 Midlnd  
**BALDRIDGE BLACKBIRD E348** ..... Baldrige Willie Y34  
 Baldrige Blackbird A390 ..... Baldrige Blackbird Y337

Production			EPDs						
Birth Wt.	205 adj. wt.	365 adj. wt.	CED	Birth wt.	WN wt.	Milk	Yrlng wt.	Marb	RE
72	554 ratio - 92	1096 ratio - 99	+11	+7	+69	+28	+131	+89	+85
\$M	+71	\$F	+88	\$B	+154	\$C	+271		

- Coming two-year-old bull – recommended for heifers or cows.
- A Full Force son with big birth-growth spread and end product merit.
- G201 ranks in the top 10% of the breed for yearling weight EPD and top 15% for calving ease direct along with top 20% marbling and ribeye EPDs and \$Maternal value.



Baldrige Waylon - his influence sells



Sterling Confidence Plus 804 - the 2019 Snyder Bull Test top seller - a maternal brother to the dams of Lots 301, 302 & 303

### 300 Baldrige Humble H130

19788746 Calved - 02/05/2020 Tattoo - H130

Yon Future Force Z77 ..... Yon Future Focus T219 #  
**YON FULL FORCE C398** ..... Yon Burgess X212  
 Yon Sarah A100 ..... GDAR Game Day 449 #  
 Yon Sarah N170  
 SandPoint Butkus X797 ..... S A V Final Answer 0035 #  
**BALDRIDGE BLACKCAP C711** ..... G A R Grid Maker 4603  
 Baldrige Blackcap T163 ..... Woodhill Foresight #  
 Baldrige Blackcap P326

Production			EPDs						
Birth Wt.	205 adj. wt.	CED	Birth wt.	WN wt.	Milk	Yrlng wt.	Marb	RE	
88	ratio - 94	+4	+3.5	+72	+15	+126	+36	+54	
SM	+78	SF	+85	SB	+124	SC	+239		

- Yearling bull – recommended for cows.
- A soggy Full Force son whose dam is a maternal sister to the Pathfinder and feed efficiency leader, Waylon.
- H130 has top 10% of the breed weaning weight EPD and \$Maternal value.

### 301 Baldrige Humble H154

19788738 Calved - 02/09/2020 Tattoo - H154

Yon Future Force Z77 ..... Yon Future Focus T219 #  
**YON FULL FORCE C398** ..... Yon Burgess X212  
 Yon Sarah A100 ..... GDAR Game Day 449 #  
 Yon Sarah N170  
 Baldrige Titan A139 ..... Baldrige Waylon W34 #  
**BALDRIDGE ISABEL F704** ..... Baldrige Forever Lady T269  
 Baldrige Isabel B111 ..... Hoover Dam #  
 Baldrige Isabel T935

Production			EPDs						
Birth Wt.	205 adj. wt.	CED	Birth wt.	WN wt.	Milk	Yrlng wt.	Marb	RE	
70	ratio - 100	+11	+2	+77	+26	+143	+99	+86	
SM	+73	SF	+93	SB	+162	SC	+283		

- Yearling bull – recommended for heifers or cows.
- H154 has strong EPDs across the board including heaviest 3% yearling weight EPD and lightest 30% birth weight.
- He also has top 10% marbling, top 15% ribeye, and top 20% \$Maternal value.
- His dam is an easy fleshing, first calf Titan cow out of the dam of Sterling Confidence Plus 804, who topped the 2019 Snyder Bull Test in Nevada for Dixie Valley Angus.

### 302 Baldrige Humble H112

19788737 Calved - 02/02/2020 Tattoo - H112

Yon Future Force Z77 ..... Yon Future Focus T219 #  
**YON FULL FORCE C398** ..... Yon Burgess X212  
 Yon Sarah A100 ..... GDAR Game Day 449 #  
 Yon Sarah N170  
 Baldrige Titan A139 ..... Baldrige Waylon W34 #  
**BALDRIDGE ISABEL F713** ..... Baldrige Forever Lady T269  
 Baldrige Isabel B111 ..... Hoover Dam #  
 Baldrige Isabel T935

Production			EPDs						
Birth Wt.	205 adj. wt.	CED	Birth wt.	WN wt.	Milk	Yrlng wt.	Marb	RE	
68	ratio - 96	+13	-.4	+66	+28	+126	+1.08	+42	
SM	+61	SF	+92	SB	+160	SC	+269		

- Yearling bull – recommended for heifers or cows.
- H112 is a full brother in blood to Lot 301 and also has strong birth-growth spread and marbling.
- His dam is a first calf Titan daughter and a maternal sister to Sterling Confidence Plus 804, who topped the 2019 Snyder Bull Test in Nevada for Dixie Valley Angus.
- H112 has top 15% of the breed yearling weight EPD and top 10% calving ease direct along with top 10% marbling and top 15% \$B and \$C.

### 303 Baldrige Humble H202

19788733 Calved - 02/28/2020 Tattoo - H202

Yon Future Force Z77 ..... Yon Future Focus T219 #  
**YON FULL FORCE C398** ..... Yon Burgess X212  
 Yon Sarah A100 ..... GDAR Game Day 449 #  
 Yon Sarah N170  
 Baldrige Titan A139 ..... Baldrige Waylon W34 #  
**BALDRIDGE ISABEL F773** ..... Baldrige Forever Lady T269  
 Baldrige Isabel B111 ..... Hoover Dam #  
 Baldrige Isabel T935

Production			EPDs						
Birth Wt.	205 adj. wt.	CED	Birth wt.	WN wt.	Milk	Yrlng wt.	Marb	RE	
80	ratio - 99	+5	+1.5	+71	+28	+137	+1.02	+44	
SM	+57	SF	+93	SB	+159	SC	+263		

- Yearling bull – could work on larger heifers or cows.
- H202 blends reasonable birth weight with top 5% of the breed yearling weight EPD and top 10% marbling and top 15% \$B and \$C.
- His dam is a nice uddered Titan cow and a maternal sister to the 2019 sale topper at the Snyder Bull Test in Nevada for Dixie Valley Angus.

# Penz Prevail

19140845 Calved: 10/24/2017 Tattoo: 7324

A A R Ten X 7008 S A # ..... Mytty In Focus #  
 S A V TECHNIQUE 5120 ..... A A R Lady Kelton 5551 #  
 S A V Blackcap May 3501 ..... Rito 707 of Ideal 3407 7075  
 S A V Blackcap May 4136 ..... S A V Blackcap May 4136  
 S A V Pioneer 7301 #  
 S A V Platinum 0010 # ..... S A V Greystone Jannet 5345 #  
 PENZ FOREVER LADY 5619 ..... S A V Greystone Jannet 5345 #  
 Penz Forever Lady 3211 ..... Connealy Contractor #  
 PAR Forever Lady 0072

EPDs						
CED	Birth wt.	WN wt.	Milk	Yrlng wt.	Marb	Ribeye
+2	+4.1	+92	+16	+159	+63	+1.22
SM	+54	\$F	+128	\$B	+189	\$C +299

- Prevail sires top end growth in a long, square hipped, free moving package.
- He ranks in the top 1% of the breed for weaning and yearling weight EPD, carcass weight,

ribeye, and feedlot value.

- We joined with Alta Genetics to purchase Prevail as the top seller in the 2019 Albrecht and Penz bull sale. He has outcross genetics to many bloodlines and also top 10% docility and top 2% \$Beef and \$Combined value.



## 304 Baldrige Heavy Duty H014

19786496 Calved - 01/12/2020 Tattoo - H014

S A V Technique 5120 ..... A A R Ten X 7008 S A #  
 PENZ PREVAIL ..... S A V Blackcap May 3501  
 Penz Forever Lady 5619 ..... S A V Platinum 0010 #  
 Penz Forever Lady 3211 ..... Penz Forever Lady 3211  
 EF Commando 1366 ..... EF Complement 8088 #  
 BALDRIDGE FOREVER LADY C031 # ..... Riverbend Young Lucy W1470  
 Baldrige Forever Lady W706 ..... Baldrige Sledgehammer S621  
 Baldrige Forever Lady K856

Production		EPDs						
Birth Wt.	205 adj. wt.	CED	Birth wt.	WN wt.	Milk	Yrlng wt.	Marb	RE
82	768 ratio - 108	+7	+2.6	+88	+16	+153	+55	+94
SM	+49	\$F	+134	\$B	+188	\$C	+293	

- Yearling bull – recommended for cows.
- A high powered Prevail son with top 1% of the breed weaning and yearling weight EPD, top 2% beef value, and top 3% combined value.
- His dam is a Pathfinder daughter of Commando from the cow family that produced Titan, and she has weaned four calves at a 106 average.
- H014 also has top 1% of the breed carcass weight and feedlot value and top 10% ribeye EPD.

## 305 Baldrige Heavy Duty H101

19888757 Calved - 01/29/2020 Tattoo - H101

S A V Technique 5120 ..... A A R Ten X 7008 S A #  
 PENZ PREVAIL ..... S A V Blackcap May 3501  
 Penz Forever Lady 5619 ..... S A V Platinum 0010 #  
 Penz Forever Lady 3211 ..... Penz Forever Lady 3211  
 McKellar Legend 3320 ..... Connealy Consensus 7229 #  
 BALDRIDGE FOREVER LADY D142 ..... Mc Tara Queen 9098  
 Baldrige Forever Lady B044 ..... Styles Upgrade J59 #  
 Baldrige Forever Lady S952

Production		EPDs						
Birth Wt.	205 adj. wt.	CED	Birth wt.	WN wt.	Milk	Yrlng wt.	Marb	RE
80	689 ratio - 97	+11	+9	+78	+23	+139	+61	+72
SM	+71	\$F	+106	\$B	+156	\$C	+273	

- Yearling bull – recommended for heifers or cows.
- H101 has top 4% of the breed weaning and yearling weight EPD and top 15% calving ease direct.
- H101 also has top 20% of the breed \$Maternal value, top 15% beef value, and top 10% combined value.

**Lot 306 -  
Baldrige  
Heater**



**Baldrige Pratissa B170 -  
dam of Lots 306-310**

**306 Baldrige Heater**

**+19800061 Calved - 01/16/2020 Tattoo - H039**  
 S A V Technique 5120 ..... A A R Ten X 7008 S A #  
**PENZ PREVAIL** ..... S A V Blackcap May 3501  
 Penz Forever Lady 5619 ..... S A V Platinum 0010 #  
 ..... Penz Forever Lady 3211  
 G A R Prophet # ..... C R A Bextor 872 5205 608 #  
**BALDRIDGE PRATISSA B170** ..... G A R Objective 1885  
 Baldrige Pratissa W165 ..... G A R-EGL Protege #  
 ..... Baldrige Pratissia S4

Production			EPDs						
Birth Wt.	205 adj. wt.	ratio	CED	Birth wt.	WN wt.	Milk	Yrlng wt.	Marb	RE
86	742	-100	+6	+2.3	+89	+20	+154	+1.36	+81
<b>\$M</b>	<b>+75</b>	<b>\$F</b>	<b>+101</b>	<b>\$B</b>	<b>+190</b>	<b>\$C</b>	<b>+321</b>		

**Lots 306 - 310**

- 5 January yearling full brothers sell as Lots 306 – 310. Recommended for cows.
- These brothers have a strong combination of growth and marbling, and their dam is a full sister to Forecaster.
- B170 has weaned three calves at a 116 average with eleven progeny IMFs at 105. She is also the dam of Dependable at Sikes Ranch.
- Their dam ranks in the breed's top 20 cows for weaning weight EPD among dams at .50 accuracy or higher.
- Their granddam has 73 IMFs at 112.

**307 Baldrige Heavy Duty H038**

**+19800060 Calved - 01/16/2020 Tattoo - H038**  
 S A V Technique 5120 ..... A A R Ten X 7008 S A #  
**PENZ PREVAIL** ..... S A V Blackcap May 3501  
 Penz Forever Lady 5619 ..... S A V Platinum 0010 #  
 ..... Penz Forever Lady 3211  
 G A R Prophet # ..... C R A Bextor 872 5205 608 #  
**BALDRIDGE PRATISSA B170** ..... G A R Objective 1885  
 Baldrige Pratissa W165 ..... G A R-EGL Protege #  
 ..... Baldrige Pratissia S4

Production			EPDs						
Birth Wt.	205 adj. wt.	ratio	CED	Birth wt.	WN wt.	Milk	Yrlng wt.	Marb	RE
92	621	-88	+3	+2.7	+81	+21	+138	+1.02	+72
<b>\$M</b>	<b>+70</b>	<b>\$F</b>	<b>+99</b>	<b>\$B</b>	<b>+169</b>	<b>\$C</b>	<b>+289</b>		

**308 Baldrige Heavy Duty H021**

**+19800055 Calved - 01/13/2020 Tattoo - H021**  
 S A V Technique 5120 ..... A A R Ten X 7008 S A #  
**PENZ PREVAIL** ..... S A V Blackcap May 3501  
 Penz Forever Lady 5619 ..... S A V Platinum 0010 #  
 ..... Penz Forever Lady 3211  
 G A R Prophet # ..... C R A Bextor 872 5205 608 #  
**BALDRIDGE PRATISSA B170** ..... G A R Objective 1885  
 Baldrige Pratissa W165 ..... G A R-EGL Protege #  
 ..... Baldrige Pratissia S4

Production			EPDs						
Birth Wt.	205 adj. wt.	ratio	CED	Birth wt.	WN wt.	Milk	Yrlng wt.	Marb	RE
92	724	-100	+6	+3.2	+90	+25	+156	+0.74	+74
<b>\$M</b>	<b>+75</b>	<b>\$F</b>	<b>+96</b>	<b>\$B</b>	<b>+154</b>	<b>\$C</b>	<b>+275</b>		

### 309 **Baldrige Heavy Duty H018**

**+19800053 Calved - 01/12/2020 Tattoo - H018**  
 S A V Technique 5120 ..... A A R Ten X 7008 S A #  
**PENZ PREVAIL** S A V Blackcap May 3501  
 Penz Forever Lady 5619 ..... S A V Platinum 0010 #  
 G A R Prophet # ..... C R A Bextor 872 5205 608 #  
**BALDRIDGE PRATISSA B170** G A R Objective 1885  
 Baldrige PratiSSa W165 ..... G A R -EGL Protege #  
 Baldrige PratiSSa S4

Production			EPDs						
Birth Wt.	205 adj. wt.	CED	Birth wt.	WN wt.	Milk	Yrlng wt.	Marb	RE	
90	733 ratio - 104	-1	+4.6	+86	+24	+144	+76	+73	
\$M	+65	\$F	+99	\$B	+161	\$C	+274		

Baldrige Forecaster -  
full brother to the dam of Lots 306-310



#### Lots 306 - 310

- 5 January yearling full brothers sell as Lots 306 – 310. Recommended for cows.
- These brothers have a strong combination of growth and marbling, and their dam is a full sister to Forecaster.
- B170 has weaned three calves at a 116 average with eleven progeny IMFs at 105. She is also the dam of Dependable at Sikes Ranch.
- Their dam ranks in the breed's top 20 cows for weaning weight EPD among dams at .50 accuracy or higher.
- Their granddam has 73 IMFs at 112.

### 310 **Baldrige Heavy Duty H078**

**+19800065 Calved - 01/23/2020 Tattoo - H078**  
 S A V Technique 5120 ..... A A R Ten X 7008 S A #  
**PENZ PREVAIL** S A V Blackcap May 3501  
 Penz Forever Lady 5619 ..... S A V Platinum 0010 #  
 G A R Prophet # ..... C R A Bextor 872 5205 608 #  
**BALDRIDGE PRATISSA B170** G A R Objective 1885  
 Baldrige PratiSSa W165 ..... G A R -EGL Protege #  
 Baldrige PratiSSa S4

Production			EPDs						
Birth Wt.	205 adj. wt.	CED	Birth wt.	WN wt.	Milk	Yrlng wt.	Marb	RE	
104	675 ratio - 100	+8	+2.6	+87	+18	+149	+62	+66	
\$M	+51	\$F	+108	\$B	+158	\$C	+256		

Baldrige Rachel A029 - granddam of Lot 312



### 311 **Baldrige Heavy Duty H016**

**19783838 Calved - 01/12/2020 Tattoo - H016**  
 S A V Technique 5120 ..... A A R Ten X 7008 S A #  
**PENZ PREVAIL** S A V Blackcap May 3501  
 Penz Forever Lady 5619 ..... S A V Platinum 0010 #  
 EF Commando 1366 ..... EF Complement 8088 #  
**BALDRIDGE QUEEN D110** Riverbend Young Lucy W1470  
 Baldrige Queen X144 ..... C A R Efficient 534 #  
 Baldrige Queen U75

Production			EPDs						
Birth Wt.	205 adj. wt.	CED	Birth wt.	WN wt.	Milk	Yrlng wt.	Marb	RE	
78	589 ratio - 83	+12	-2	+55	+10	+92	+54	+50	
\$M	+43	\$F	+62	\$B	+108	\$C	+183		

### 312 **Baldrige Heavy Duty H008**

**19783836 Calved - 01/10/2020 Tattoo - H008**  
 S A V Technique 5120 ..... A A R Ten X 7008 S A #  
**PENZ PREVAIL** S A V Blackcap May 3501  
 Penz Forever Lady 5619 ..... S A V Platinum 0010 #  
 Baldrige Bronc ..... EF Commando 1366  
**BALDRIDGE RACHEL E750** Baldrige Isabel Y69  
 Baldrige Rachel A029 ..... Baldrige Waylon W34 #  
 Baldrige Rachel X100 #

Production			EPDs						
Birth Wt.	205 adj. wt.	CED	Birth wt.	WN wt.	Milk	Yrlng wt.	Marb	RE	
74	701 ratio - 98	+6	+2.6	+88	+21	+151	+64	+99	
\$M	+57	\$F	+116	\$B	+173	\$C	+281		

- Yearling bull – recommended for heifers or cows.
- A moderate framed Prevail son from a Commando cow with 3WR96 and two progeny scans that ratio 108 for both marbling and ribeye.

- Yearling bull – recommended for cows.
- A long sided Prevail son with top 1% of the breed weaning weight, top 2% yearling weight, and top 5% ribeye EPD and beef value.
- His dam is a nice uddered Bronc cow from the Rachel family that produced the Pathfinder sires Traveler 124 and 3173.

## 4 Full Brothers sell as Lots 313 - 316

### Lot 313 - Baldrige Heavy Duty H097



Baldrige Isabel E108 - dam of Lots 313-316

### 313 Baldrige Heavy Duty H097

**+19800066**      Calved - 01/29/2020      Tattoo - H097  
 S A V Technique 5120 ..... A A R Ten X 7008 S A #  
**PENZ PREVAIL**      S A V Blackcap May 3501  
 Penz Forever Lady 5619 ..... S A V Platinum 0010 #  
    Penz Forever Lady 3211  
    EF Commando 1366  
 Baldrige Command C036 ..... Baldrige Blackbird A030  
**BALDRIDGE ISABEL E108**  
 Baldrige Isabel B082 ..... G A R Prophet #  
    Baldrige Isabel Y69

Production			EPDs					
Birth Wt.	205 adj. wt.	CED	Birth wt.	WN wt.	Milk	Yrlng wt.	Marb	RE
92	747 ratio - 100	+9	+1.7	+84	+20	+138	+76	+98
SM	+83	SF	+102	SB	+165	SC	+297	

### 314 Baldrige Heavy Duty H120

**+19800070**      Calved - 02/04/2020      Tattoo - H120  
 S A V Technique 5120 ..... A A R Ten X 7008 S A #  
**PENZ PREVAIL**      S A V Blackcap May 3501  
 Penz Forever Lady 5619 ..... S A V Platinum 0010 #  
    Penz Forever Lady 3211  
    EF Commando 1366  
 Baldrige Command C036 ..... Baldrige Blackbird A030  
**BALDRIDGE ISABEL E108**  
 Baldrige Isabel B082 ..... G A R Prophet #  
    Baldrige Isabel Y69

Production			EPDs					
Birth Wt.	205 adj. wt.	CED	Birth wt.	WN wt.	Milk	Yrlng wt.	Marb	RE
82	803 ratio - 113	+6	+2.9	+88	+28	+151	+63	+94
SM	+60	SF	+108	SB	+163	SC	+271	

### Lots 313 - 316

- 4 high performance brothers sell as Lots 313 – 316. Recommended for cows.
- All four of these brothers rank in the breed's top 4% or higher for weaning weight EPD and top 10% or higher for yearling weight EPD, and their dam is an ideal uddered Command daughter with 1WR117 and one progeny scan at 108 for IMF and 117 for ribeye. She is a maternal sister to Sterling Pacific, the 2020 Snyder Bull Test top seller for Dixie Valley Angus now at T Bone Angus.

### 315 Baldrige Heavy Duty H107

**+19800067**      Calved - 01/31/2020      Tattoo - H107  
 S A V Technique 5120 ..... A A R Ten X 7008 S A #  
**PENZ PREVAIL**      S A V Blackcap May 3501  
 Penz Forever Lady 5619 ..... S A V Platinum 0010 #  
    Penz Forever Lady 3211  
    EF Commando 1366  
 Baldrige Command C036 ..... Baldrige Blackbird A030  
**BALDRIDGE ISABEL E108**  
 Baldrige Isabel B082 ..... G A R Prophet #  
    Baldrige Isabel Y69

Production			EPDs					
Birth Wt.	205 adj. wt.	CED	Birth wt.	WN wt.	Milk	Yrlng wt.	Marb	RE
92	757 ratio - 106	+11	+1.1	+79	+23	+135	+56	+54
SM	+72	SF	+87	SB	+132	SC	+243	

### 316 Baldrige Heavy Duty H136

**+19800073**      Calved - 02/06/2020      Tattoo - H136  
 S A V Technique 5120 ..... A A R Ten X 7008 S A #  
**PENZ PREVAIL**      S A V Blackcap May 3501  
 Penz Forever Lady 5619 ..... S A V Platinum 0010 #  
    Penz Forever Lady 3211  
    EF Commando 1366  
 Baldrige Command C036 ..... Baldrige Blackbird A030  
**BALDRIDGE ISABEL E108**  
 Baldrige Isabel B082 ..... G A R Prophet #  
    Baldrige Isabel Y69

Production			EPDs					
Birth Wt.	205 adj. wt.	CED	Birth wt.	WN wt.	Milk	Yrlng wt.	Marb	RE
92	747 ratio - 105	+13	+1.0	+79	+19	+136	+41	+74
SM	+53	SF	+101	SB	+143	SC	+238	



## Lot 317 - Baldrige Heavy Duty H138



MOGCK Black Betty 1584 -  
granddam of Lots 318 & 319

### 317 Baldrige Heavy Duty H138

19783864 Calved - 02/06/2020 Tattoo - H138

SA V Technique 5120 ..... AAR Ten X 7008 S A #  
**PENZ PREVAIL** SA V Blackcap May 3501  
 Penz Forever Lady 5619 ..... SA V Platinum 0010 #  
 Penz Forever Lady 3211  
 Basin Payweight 1682 # ..... Basin Payweight 006S #  
**BALDRIDGE FOREVER LADY E761** 21AR O Lass 7017  
 Baldrige Forever Lady A077 ..... Baldrige Waylon W34 #  
 Baldrige Forever Lady T269

Production			EPDs						
Birth Wt.	205 adj. wt.	CED	Birth wt.	WN wt.	Milk	Yrlng wt.	Marb	RE	
90	815 ratio - 114	+4	+3.2	+91	+21	+167	+8.0	+9.2	
\$M	+49	\$F	+125	\$B	+189	\$C	+294		

- Yearling bull – recommended for cows.
- A strong ratioing Prevail son with elite growth ranking in the breed's top 1% for weaning and yearling weight EPD plus top 1% carcass weight, top 10% ribeye, and top 2% beef value.
- His dam is a productive 1682 cow with two calves weaned at a 107 average, and her dam is a full sister to Baldrige Titan.

### 318 Baldrige Heavy Duty H105

19783858 Calved - 01/31/2020 Tattoo - H105

SA V Technique 5120 ..... AAR Ten X 7008 S A #  
**PENZ PREVAIL** SA V Blackcap May 3501  
 Penz Forever Lady 5619 ..... SA V Platinum 0010 #  
 Penz Forever Lady 3211  
 Baldrige Bronc ..... EF Commando 1366  
**BALDRIDGE BLACK BETTY F787** Baldrige Isabel Y69  
 MOGCK Black Betty 1584 ..... Rito 919 of Rita 5F56 616 #  
 MOGCK High Rise 591

Production			EPDs						
Birth Wt.	205 adj. wt.	CED	Birth wt.	WN wt.	Milk	Yrlng wt.	Marb	RE	
64	668 ratio - 97	+9	+6	+78	+17	+133	+5.7	+1.01	
\$M	+38	\$F	+101	\$B	+158	\$C	+243		

- Yearling bull – recommended for heifers or cows.
- A well balanced Prevail son with lightest 35% of the breed birth weight EPD and heaviest 4% weaning weight EPD.
- His dam is an easy fleshing Bronc daughter, and his granddam joined our donor pen as the top selling bred heifer from a past Mogck sale.
- H105 has top 4% of the breed ribeye EPD and top 15% beef value.

### 319 Baldrige Heavy Duty H095

19805395 Calved - 01/27/2020 Tattoo - H095

SA V Technique 5120 ..... AAR Ten X 7008 S A #  
**PENZ PREVAIL** SA V Blackcap May 3501  
 Penz Forever Lady 5619 ..... SA V Platinum 0010 #  
 Penz Forever Lady 3211  
 Baldrige Bronc ..... EF Commando 1366  
**BALDRIDGE BLACK BETTY E163** Baldrige Isabel Y69  
 MOGCK Black Betty 1584 ..... Rito 919 of Rita 5F56 616 #  
 MOGCK High Rise 591

Production			EPDs						
Birth Wt.	205 adj. wt.	CED	Birth wt.	WN wt.	Milk	Yrlng wt.	Marb	RE	
76	729 ratio - 102	+12	+3	+76	+26	+135	+4.8	+1.01	
\$M	+58	\$F	+97	\$B	+148	\$C	+250		

- Yearling bull – recommended for heifers or cows.
- A full brother in blood to Lot 318, H095 ranks in the heaviest 10% of the breed for weaning and yearling weight EPD and lightest 30% birth weight EPD.
- His dam is a first calf Bronc daughter with 1WR102, and her dam joined our donor line up as the top selling bred heifer in a past Mogck sale.
- H095 also has top 4% of the breed ribeye EPD and top 25% \$B and \$C.

### 320 Baldrige Heavy Duty H055

19783846 Calved - 01/18/2020 Tattoo - H055

SA V Technique 5120 ..... AAR Ten X 7008 S A #  
**PENZ PREVAIL** SA V Blackcap May 3501  
 Penz Forever Lady 5619 ..... SA V Platinum 0010 #  
 Penz Forever Lady 3211  
 Baldrige Bronc ..... EF Commando 1366  
**BALDRIDGE QUEEN F100** Baldrige Isabel Y69  
 Baldrige Queen A051 # ..... Hoover Dam #  
 Baldrige Queen X144

Production			EPDs						
Birth Wt.	205 adj. wt.	CED	Birth wt.	WN wt.	Milk	Yrlng wt.	Marb	RE	
68	738 ratio - 104	+13	+6	+79	+21	+137	+2.6	+8.1	
\$M	+47	\$F	+115	\$B	+152	\$C	+244		

- Yearling bull – recommended for heifers or cows.
- A January Prevail yearling with top 4% of the breed weaning weight EPD and top 10% calving ease direct.
- His first calf dam records 1WR104, and his granddam is a Pathfinder cow.
- H055 also has top 15% of the breed ribeye EPD, top 20% beef value, and top 30% combined value.

# Jindra Acclaim

17972810 Calved: 01/13/2014 Tattoo: 134

Jindra Double Vision # .....  
**JINDRA 3RD DIMENSION**  
 Jindras Sapphire J 417 .....  
 Connealy Impression # .....  
**JINDRA BLACKBIRD LASSY 1111**  
 Jindras Enchantress J 102 .....

Connealy Reflection #  
 Hoff Rachel 8312 405  
 Hoff First Edition 058 242 #  
 Jindras Emerald J 704

Connealy Reflection #  
 Pearl Pammy of Conanga 194  
 A & B Yukon 0103  
 Jindras Classy Lady J 8314

EPDs							
CED	Birth wt.	WN wt.	Milk	Yrlng wt.	Marb	Ribeye	
+5	+1.2	+72	+30	+142	+79	+61	
\$M	+45	\$F	+139	\$B	+199	\$C	+303

- Acclaim is a widely used, balanced trait sire popular with those who desire more frame size. He has an outcross pedigree to many bloodlines with strong and proven EPDs across the board.
- Acclaim has reasonable birth weight EPD with top 4% yearling growth and top 1% \$B and \$F.
- Acclaim also has top 20% of the breed marbling and top 2% \$Combined value.



## 321 Baldrige Gateway G562

2 *Coming year old*

19565632 Calved - 05/23/2019 Tattoo - G562  
 Jindra 3rd Dimension ..... Jindra Double Vision #  
**JINDRA ACCLAIM** Jindras Sapphire J 417  
 Jindra Blackbird Lassy 1111 ..... Connealy Impression #  
 Fortunes Conquest 224 ..... Jindras Enchantress J 102  
**BALDRIDGE FOREVER LADY C172** Connealy Confidence 0100 #  
 Baldrige Forever Lady A104 ..... Fortunes 4412 Ethelda 742  
 CB Block Party 156 #  
 Baldrige Forever Lady Y738

Production				EPDs						
Birth Wt.	205 adj. wt.	365 adj. wt.	CED	Birth wt.	WN wt.	Milk	Yrlng wt.	Marb	RE	
72	655	1143	+2	+1.6	+58	+31	+100	+70	+60	
\$M	+68	\$F	+112	\$B	+164	\$C	+281			

- Coming two-year-old bull – recommended for cows.
- His dam is a moderate, functional Conquest cow with 2WR103. She is from the family that produced Titan and Navigator.
- G562 has top 25% of the breed \$Maternal value and top 10% \$Beef value and \$Combined value.

## 322 Baldrige Gateway G1121

2 *Coming year old*

19904062 Calved - 06/01/2019 Tattoo - G1121  
 Jindra 3rd Dimension ..... Jindra Double Vision #  
**JINDRA ACCLAIM** Jindras Sapphire J 417  
 Jindra Blackbird Lassy 1111 ..... Connealy Impression #  
 Baldrige Waylon W34 # ..... Jindras Enchantress J 102  
**BALDRIDGE ISABEL 927C** GAR-EGL Protege #  
 Baldrige Isabel 807Z ..... Baldrige Blackcap T743  
 Baldrige Xpand X743  
 Baldrige Isabel X158

Production				EPDs						
Birth Wt.	205 adj. wt.	365 adj. wt.	CED	Birth wt.	WN wt.	Milk	Yrlng wt.	Marb	RE	
74	639	1130	0	+3.1	+64	+24	+116	+86	+38	
\$M	+50	\$F	+98	\$B	+160	\$C	+258			

- Coming two-year-old bull – recommended for cows.
- A growthy Acclaim son with top 25% of the breed yearling weight EPD and top 20% marbling and \$Combined value.
- His dam is a daughter of the feed efficiency leader and Pathfinder sire, Waylon, and she records 2WR98.

## Lot 323 - Baldrige Gateway G1160



Baldrige Xpand X743 -  
a maternal brother to the dam of Lot 323 &  
sire of Baldrige Colonel

### 323 Baldrige Gateway G1160 <sup>2</sup>Coming year old

19824406 Calved - 05/28/2019 Tattoo - G1160

Jindra 3rd Dimension..... Jindra Double Vision #  
**JINDRA ACCLAIM** Jindras Sapphire J 417  
 Jindra Blackbird Lassy 1111 ..... Connealy Impression #  
 Jindras Enchantress J 102  
 Baldrige Waylon W34 # ..... GAR-EGL Protege #  
**BALDRIDGE QUEEN 911C** Baldrige Blackcap T163  
 Baldrige Queen S87 ..... Baldrige Navigator N5 #  
 Baldrige Queen N914

Production				EPDs						
Birth Wt.	205 adj. wt.	365 adj. wt.	CED	Birth wt.	WN wt.	Milk	Yrlng wt.	Marb	RE	
78	744	1298	+7	+2.0	+72	+20	+132	+88	+43	
	ratio - 117	ratio - 115								
<b>SM</b>	<b>+52</b>	<b>SF</b>	<b>+109</b>	<b>SB</b>	<b>+170</b>	<b>SC</b>	<b>+272</b>			

- Coming two-year-old bull – recommended for cows.
- A high ratiating Acclaim son with top 10% of the breed weaning and yearling growth, top 20% marbling, and top 10% \$Beef and \$Combined values.
- His dam is a maternal sister to Xpand X743, the sire of Colonel.

### 324 Baldrige Gateway G1151 <sup>2</sup>Coming year old

19824402 Calved - 06/04/2019 Tattoo - G1151

Jindra 3rd Dimension..... Jindra Double Vision #  
**JINDRA ACCLAIM** Jindras Sapphire J 417  
 Jindra Blackbird Lassy 1111 ..... Connealy Impression #  
 Jindras Enchantress J 102  
 LD Emblazon 999 ..... O C C Emblazon 854E #  
**BALDRIDGE ISABEL 640D** SH Forever Lady 3124 5118 #  
 Baldrige Isabel X158 ..... S A V Final Answer 0035 #  
 River Hills Isabel U289

Production				EPDs						
Birth Wt.	205 adj. wt.	365 adj. wt.	CED	Birth wt.	WN wt.	Milk	Yrlng wt.	Marb	RE	
80	784	1224	+4	+2.6	+72	+19	+130	+62	+43	
	ratio - 124	ratio - 109								
<b>SM</b>	<b>+41</b>	<b>SF</b>	<b>+80</b>	<b>SB</b>	<b>+131</b>	<b>SC</b>	<b>+211</b>			

- Coming two-year-old bull – recommended for cows.
- Another high ratiating Acclaim son with top 10% of the breed weaning and yearling weight EPD.

### 325 Baldrige Gateway G1118 <sup>2</sup>Coming year old

19824426 Calved - 06/02/2019 Tattoo - G1118

Jindra 3rd Dimension..... Jindra Double Vision #  
**JINDRA ACCLAIM** Jindras Sapphire J 417  
 Jindra Blackbird Lassy 1111 ..... Connealy Impression #  
 Jindras Enchantress J 102  
 Hoover Dam # ..... SydGen C C & 7 #  
**BALDRIDGE EVERGREEN X727** Erica of Ellston C124 #  
 Baldrige Evergreen R12 ..... Rito 112 of 2536 Rito 616 #  
 Baldrige Evergreen N609

Production				EPDs						
Birth Wt.	205 adj. wt.	365 adj. wt.	CED	Birth wt.	WN wt.	Milk	Yrlng wt.	Marb	RE	
74	632	1077	+9	-9	+54	+24	+100	+92	+68	
	ratio - 100	ratio - 96								
<b>SM</b>	<b>+39</b>	<b>SF</b>	<b>+101</b>	<b>SB</b>	<b>+169</b>	<b>SC</b>	<b>+258</b>			

- Coming two-year-old bull – recommended for heifers or cows.
- His dam stacks the Pathfinder sires, Hoover Dam and Rito 112, and has weaned five calves at a 104 average with five progeny IMF scans at 105.
- G1118 has top 15% of the breed marbling EPD and top 35% ribeye with top 10% beef value.

### 326 Baldrige Gateway G535 <sup>2</sup>Coming year old

19579759 Calved - 05/17/2019 Tattoo - G535

Jindra 3rd Dimension..... Jindra Double Vision #  
**JINDRA ACCLAIM** Jindras Sapphire J 417  
 Jindra Blackbird Lassy 1111 ..... Connealy Impression #  
 Jindras Enchantress J 102  
 EF Commando 1366 ..... EF Complement 8088 #  
**BALDRIDGE RITA E131** Riverbend Young Lucy W1470  
 Baldrige Rita Y280..... Styles Upgrade J59 #  
 Baldrige Rita P60 #

Production				EPDs						
Birth Wt.	205 adj. wt.	365 adj. wt.	CED	Birth wt.	WN wt.	Milk	Yrlng wt.	Marb	RE	
74	629	1064	+13	-1.7	+55	+34	+101	+97	+72	
	ratio - 104	ratio - 96								
<b>SM</b>	<b>+74</b>	<b>SF</b>	<b>+108</b>	<b>SB</b>	<b>+176</b>	<b>SC</b>	<b>+302</b>			

- Coming two-year-old bull – recommended for heifers or cows.
- A moderate framed Acclaim son with top 15% of the breed marbling EPD and top 30% ribeye.
- Lot 326 posts \$ values in the breed's top 15% for maternal value, top 4% for beef value, and top 2% for combined value.

## 2 Full Brothers sell as Lots 327 - 328



Baldrige Blackbird A030 - dam of Lots 327 & 328



Baldrige Alternative -  
a maternal brother to Lots 327 & 328

### 327 **Baldrige Gateway G451** Coming 2 year old

+19565722 Calved - 05/08/2019 Tattoo - G451  
 Jindra 3rd Dimension..... Jindra Double Vision #  
**JINDRA ACCLAIM** Jindras Sapphire J 417  
 Jindra Blackbird Lassy 1111 ..... Connealy Impression #  
 Jindras Enchantress J 102  
 Hoover Dam # ..... SydGen C C & 7 #  
**BALDRIDGE BLACKBIRD A030** Erica of Ellston C124 #  
 Baldrige Blackbird X89 ..... Styles Upgrade J59 #  
 Baldrige Blackbird P160

Production			EPDs							
Birth Wt.	205 adj. wt.	365 adj. wt.	CED	Birth wt.	WN wt.	Milk	Yrlng wt.	Marb	RE	
78	754 ratio - 100	1274 ratio - 100	+4	+1.3	+65	+31	+130	+88	+63	
SM	+40	SF	+112	SB	+178	SC	+271			

### 328 **Baldrige Gateway G465** Coming 2 year old

+19565727 Calved - 05/09/2019 Tattoo - G465  
 Jindra 3rd Dimension..... Jindra Double Vision #  
**JINDRA ACCLAIM** Jindras Sapphire J 417  
 Jindra Blackbird Lassy 1111 ..... Connealy Impression #  
 Jindras Enchantress J 102  
 Hoover Dam # ..... SydGen C C & 7 #  
**BALDRIDGE BLACKBIRD A030** Erica of Ellston C124 #  
 Baldrige Blackbird X89 ..... Styles Upgrade J59 #  
 Baldrige Blackbird P160

Production			EPDs							
Birth Wt.	205 adj. wt.	365 adj. wt.	CED	Birth wt.	WN wt.	Milk	Yrlng wt.	Marb	RE	
78	672 ratio - 97	1136 ratio - 94	+4	+1.2	+63	+29	+128	+87	+64	
SM	+43	SF	+117	SB	+183	SC	+280			

- 2 coming two-year-old brothers sell as Lots 327 and 328. Both could work on larger heifers or cows.
- This pair are maternal brothers to Versatile, and the lead off flush in this sale, as well as Alternative, the top selling bull in our 2018 sale, now at Origen/ABS.
- They are also maternal brothers to Command, the lead off bull at the 2016 sale to ABS Global.
- Their dam is one of our best producers of wide based, thick, progeny, and she has weaned two calves at a 105 average with 48 progeny IMF scans at a 106 average ratio.
- These brothers have good birth-growth spread and rank in the breed's top 3% for beef value and top 10% for combined value.



Baldrige Versatile -  
a maternal brother to Lots 327 & 328

### 329 **Baldrige Gateway G403** Coming 2 year old

19565742 Calved - 04/30/2019 Tattoo - G403  
 Jindra 3rd Dimension..... Jindra Double Vision #  
**JINDRA ACCLAIM** Jindras Sapphire J 417  
 Jindra Blackbird Lassy 1111 ..... Connealy Impression #  
 Jindras Enchantress J 102  
 Baldrige Waylon W34 # ..... GAR-EGL Protege #  
**BALDRIDGE PROUD LASSIE Z280** Baldrige Blackcap T163  
 Baldrige Proud Lassie M96 ..... Baldrige Jethro 75J #  
 Baldrige Proud Lassie 40J

Production			EPDs							
Birth Wt.	205 adj. wt.	365 adj. wt.	CED	Birth wt.	WN wt.	Milk	Yrlng wt.	Marb	RE	
82	632 ratio - 93	1029 ratio - 86	+5	+3.0	+59	+24	+101	+85	+47	
SM	+56	SF	+89	SB	+149	SC	+249			

- Coming two-year-old bull – recommended for cows.
- A high marbling Acclaim coming two-year-old with top 20% of the breed marbling EPD, top 25% beef value, and top 30% \$Combined value.
- His dam records 6WR98 with five progeny IMF scans that average 114. She is by the Pathfinder and high efficiency sire, Waylon.

### 330 **Baldrige Gateway G515** 2 Coming year old

19565658 Calved - 05/15/2019 Tattoo - G515

Jindra 3rd Dimension..... Jindra Double Vision #  
**JINDRA ACCLAIM** Jindras Sapphire J 417  
 Jindra Blackbird Lassy 1111 ..... Connealy Impression #  
 Jindras Enchantress J 102  
 Connealy Tobin  
 Connealy Confidence 0100 # ..... Becca Gala of Conanga 8281  
**BALDRIDGE BLACKCAP C717** Woodhill Foresight #  
 Baldrige Blackcap T163..... Baldrige Blackcap P326

Production			EPDs						
Birth Wt.	205 adj. wt.	365 adj. wt.	CED	Birth wt.	WN wt.	Milk	Yrlng wt.	Marb	RE
84	741 ratio - 109	1274 ratio - 107	+4	+2.6	+68	+25	+126	+56	+55
\$M	+55	\$F	+111	\$B	+159	\$C	+261		

- Coming two-year-old bull – recommended for cows.
- G515 ratioed well at weaning and yearling and ranks in the breed's top 15% for \$Beef value, \$Combined value, and yearling weight EPD.
- His dam records 2WR107 and is a maternal sister to Baldrige Waylon – the Grow Safe feed efficiency leader.



**Baldrige Waylon -**  
a maternal brother to Lot 330's dam

### 331 **Baldrige Gateway G1143** 2 Coming year old

19824400 Calved - 05/30/2019 Tattoo - G1143

Jindra 3rd Dimension..... Jindra Double Vision #  
**JINDRA ACCLAIM** Jindras Sapphire J 417  
 Jindra Blackbird Lassy 1111 ..... Connealy Impression #  
 Jindras Enchantress J 102  
 LD Emblazon 999 ..... O C C Emblazon 854E #  
**BALDRIDGE ROSE 642D** SH Forever Lady 3124 5118 #  
 A A R Rose 2016 ..... A A R Ten X 7008 S A #  
 A A R Rose 0021

Production			EPDs						
Birth Wt.	205 adj. wt.	365 adj. wt.	CED	Birth wt.	WN wt.	Milk	Yrlng wt.	Marb	RE
70	781 ratio - 123	1395 ratio - 124	+12	+3	+84	+32	+153	+71	+44
\$M	+44	\$F	+122	\$B	+175	\$C	+271		

- Coming two-year-old bull – recommended for heifers or cows.
- G1143 has strong birth-growth spread with top 1% of the breed yearling weight EPD and top 10% calving ease direct.
- His dam has weaned two calves at a 112 average with two progeny IMFs at 110.
- G1143 also ranks in the breed's top 4% for beef value and top 10% for \$Combined value.

### 332 **Baldrige Gateway G1122** 2 Coming year old

19824407 Calved - 06/14/2019 Tattoo - G1122

Jindra 3rd Dimension..... Jindra Double Vision #  
**JINDRA ACCLAIM** Jindras Sapphire J 417  
 Jindra Blackbird Lassy 1111 ..... Connealy Impression #  
 Jindras Enchantress J 102  
 Connealy Confidence 0100 #  
 Fortunes Conquest 224 ..... Fortunes 4412 Ethelda 742  
**BALDRIDGE ROSE 926C** A A R Ten X 7008 S A #  
 A A R Rose 2016 ..... A A R Rose 0021

Production			EPDs						
Birth Wt.	205 adj. wt.	365 adj. wt.	CED	Birth wt.	WN wt.	Milk	Yrlng wt.	Marb	RE
68	636 ratio - 100	1148 ratio - 102	+9	-7	+57	+37	+118	+46	+52
\$M	+50	\$F	+109	\$B	+149	\$C	+243		

- Coming two-year-old bull – recommended for heifers or cows.
- Lot 332 ranks in the heaviest 20% of the breed for yearling weight and lightest 15% for birth weight EPD.
- His dam is a moderate framed Conquest daughter, and his granddam is a past Arntzen top selling heifer calf and ET donor for us and Moon Creek Angus.
- Lot 332 has top 25% of the breed beef value and top 35% \$Combined value.

### 333 **Baldrige Gateway G1129** 2 Coming year old

19824404 Calved - 06/10/2019 Tattoo - G1129

Jindra 3rd Dimension..... Jindra Double Vision #  
**JINDRA ACCLAIM** Jindras Sapphire J 417  
 Jindra Blackbird Lassy 1111 ..... Connealy Impression #  
 Jindras Enchantress J 102  
 Connealy Confidence 0100 #  
 Fortunes Conquest 224 ..... Fortunes 4412 Ethelda 742  
**BALDRIDGE ROSE 615D** A A R Ten X 7008 S A #  
 A A R Rose 2016 ..... A A R Rose 0021

Production			EPDs						
Birth Wt.	205 adj. wt.	365 adj. wt.	CED	Birth wt.	WN wt.	Milk	Yrlng wt.	Marb	RE
70	562 ratio - 89	1016 ratio - 90	+12	-1.0	+52	+33	+108	+84	+55
\$M	+72	\$F	+90	\$B	+150	\$C	+267		

- Coming two-year-old bull – recommended for heifers or cows.
- Lot 333 has heaviest 35% of the breed yearling weight EPD and lightest 10% birth weight EPD.
- He also has top 20% of the population marbling and beef value and top 15% \$Combined value.



**Baldrige Deuce D820 - a maternal brother to the**  
dams of Lots 331-333 at Travis & Pam Lutz

# Hoover Top Notch P409

+18470330 Calved: 08/09/2015 Tattoo: P409

Bruns Upper-cut 610..... Sitz Upward 307R #  
**BRUNS TOP CUT 373**..... Dakota Ann 565 BAF  
 Dakota Miss 669 Baf #..... Mohnen Brushpopper 295 #  
 Connealy Counselor # ..... Dakota Miss 1785 Baf #  
 Connealy Mentor 7374 #  
**ERICA OF ELLSTON L5**..... Jaze of Conanga 234  
 Erica of Ellston G366 # ..... SydGen C C & 7 #  
 Erica of Ellston D184

EPDs							
CED	Birth wt.	WN wt.	Milk	Yrlng wt.	Marb	Ribeye	
+8	+3	+75	+32	+130	+51	+1.10	
SM	+70	SF	+109	\$B	+165	\$C	+284

- We joined with Select Sires and Sikes Ranch to purchase Top Notch as the top selling bull at the 2017 Hoover sale where he and his flush brothers were the top four selling bulls.
- Top Notch now has a good EPD profile with heaviest 10% of the breed weaning and yearling weight EPD and lightest 30% birth weight EPD along with top 2% ribeye, top 15% maternal value, top 10% beef value, and top 5% combined value.

- His dam is an embryo donor for us and weaned three calves at a 106 average with 18 progeny IMFs at 105. She ranks in the breed's top 1% for heifer pregnancy, top 2% for ribeye, and top 3% for beef value.



Erica of Ellston L5



## 334 Baldridge Homegrown H194

19800090 Calved - 02/24/2020 Tattoo - H194

Bruns Top Cut 373..... Bruns Upper-cut 610  
**HOOVER TOP NOTCH P409**..... Dakota Miss 669 Baf #  
 Erica of Ellston L5..... Connealy Counselor #  
 Erica of Ellston G366 #  
 Baldridge Jennings Z064..... Baldridge Waylon W34 #  
**RIVERBEND QUEENIE D167**..... Baldrige Maverick T43  
 Riverbend Queenie B360..... Riverbend None Better Y095  
 Riverbend Queenie X708

Production			EPDs					
Birth Wt.	205 adj. wt.	CED	Birth wt.	WN wt.	Milk	Yrlng wt.	Marb	RE
104	701 ratio - 101	-6	+4.3	+70	+29	+122	+1.04	+76
SM	+46	SF	+96	\$B	+171	\$C	+268	

- Yearling bull – recommended for cows.
- A stout late February Top Notch son with good growth and end product merit.
- H194 has top 15% of the breed weaning weight EPD, top 10% marbling, and top 25% ribeye all with top 10% \$B and top 15% combined value.

## 335 Baldridge Homegrown H181

19800086 Calved - 02/20/2020 Tattoo - H181

Bruns Top Cut 373..... Bruns Upper-cut 610  
**HOOVER TOP NOTCH P409**..... Dakota Miss 669 Baf #  
 Erica of Ellston L5..... Connealy Counselor #  
 Erica of Ellston G366 #  
 EF Commando 1366..... EF Complement 8088 #  
**BALDRIDGE RITA E141**..... Riverbend Young Lucy W1470  
 Baldridge Rita Y280..... Styles Upgrade J59 #  
 Baldridge Rita P60 #

Production			EPDs					
Birth Wt.	205 adj. wt.	CED	Birth wt.	WN wt.	Milk	Yrlng wt.	Marb	RE
86	778 ratio - 113	+5	+2.3	+71	+30	+119	+5.59	+1.02
SM	+74	SF	+91	\$B	+149	\$C	+267	

- Yearling bull – recommended for cows.
- A wide based Top Notch son with heaviest 15% of the breed weaning weight EPD, top 4% ribeye, and top 15% combined value.
- His dam has weaned two calves at a 104 average, and H181 also has top 15% of the breed maternal value.

### 336 **Baldrige Homegrown H146**

19800076 Calved - 02/08/2020 Tattoo - H146  
 Bruns Top Cut 373..... Bruns Uppercut 610  
**HOOVER TOP NOTCH P409**..... Dakota Miss 669 Baf #  
 Erica of Ellston L5..... Connealy Counselor #  
 Erica of Ellston G366 #  
 EF Commando 1366 ..... EF Complement 8088 #  
**BALDRIDGE LADY E058**..... Riverbend Young Lucy W1470  
 Baldrige Lady C061 ..... Baldrige Next Step Y108  
 Baldrige Lady A004

Production			EPDs					
Birth Wt.	205 adj. wt.	CED	Birth wt.	WN wt.	Milk	Yrlng wt.	Marb	RE
88	735 ratio - 103	+2	+1.3	+58	+27	+102	+86	+85
\$M	+69	\$F	+91	\$B	+158	\$C	+274	

- Yearling bull – recommended for cows.
- Good end product on this February Top Notch son including top 15% ribeye EPD, top 20% marbling, and top 15% beef value.
- His dam is a second calf Commando cow with two calves weaned at a 103 average, and H146 ranks in the breed's top 25% for maternal value.

### Lot 336 - Baldrige Homegrown H146



### 337 **Baldrige Homegrown H172**

19804565 Calved - 02/16/2020 Tattoo - H172  
 Bruns Top Cut 373..... Bruns Uppercut 610  
**HOOVER TOP NOTCH P409**..... Dakota Miss 669 Baf #  
 Erica of Ellston L5..... Connealy Counselor #  
 Erica of Ellston G366 #  
 EF Commando 1366 ..... EF Complement 8088 #  
**BALDRIDGE RITA E008**..... Riverbend Young Lucy W1470  
 Baldrige Rita C005 ..... Baldrige Next Step Y108  
 Baldrige Rita Y366

Production			EPDs					
Birth Wt.	205 adj. wt.	CED	Birth wt.	WN wt.	Milk	Yrlng wt.	Marb	RE
88	709 ratio - 100	+4	+1.8	+64	+30	+113	+53	+1.09
\$M	+50	\$F	+98	\$B	+155	\$C	+251	

- Yearling bull – recommended for cows.
- A big ribeye Top Notch son with top 2% of the breed ribeye EPD, top 20% beef value, and top 25% \$Combined value.

### 338 **Baldrige Homegrown H169**

19800080 Calved - 02/14/2020 Tattoo - H169  
 Bruns Top Cut 373..... Bruns Uppercut 610  
**HOOVER TOP NOTCH P409**..... Dakota Miss 669 Baf #  
 Erica of Ellston L5..... Connealy Counselor #  
 Erica of Ellston G366 #  
 Baldrige Bronc..... EF Commando 1366  
**BALDRIDGE BLACKBIRD E107**..... Baldrige Isabel Y69  
 Baldrige Blackbird C045..... Basin Payweight 1682 #  
 Baldrige Blackbird A019

Production			EPDs					
Birth Wt.	205 adj. wt.	CED	Birth wt.	WN wt.	Milk	Yrlng wt.	Marb	RE
80	699 ratio - 101	+12	-.4	+67	+33	+117	+38	+76
\$M	+66	\$F	+81	\$B	+124	\$C	+227	

- A February yearling bull – recommended for heifers or cows.
- He ranks in the heaviest 20% of the breed for weaning weight EPD and lightest 15% for birth weight.
- His dam is a second calf Bronc cow with 2WR102, and she is from the Blackbird family that also produced Versatile.

### 339 **Baldrige Homegrown H171**

19800081 Calved - 02/16/2020 Tattoo - H171  
 Bruns Top Cut 373..... Bruns Uppercut 610  
**HOOVER TOP NOTCH P409**..... Dakota Miss 669 Baf #  
 Erica of Ellston L5..... Connealy Counselor #  
 Erica of Ellston G366 #  
 Basin Payweight 1682 #..... Basin Payweight 006S #  
**BALDRIDGE TREASURE E067**..... 21AR O Lass 7017  
 Baldrige Treasure C046..... EF Commando 1366  
 Baldrige Treasure R291 #

Production			EPDs					
Birth Wt.	205 adj. wt.	CED	Birth wt.	WN wt.	Milk	Yrlng wt.	Marb	RE
82	726 ratio - 102	+12	-2.6	+55	+34	+98	+72	+45
\$M	+71	\$F	+90	\$B	+141	\$C	+254	

- Yearling bull – recommended for heifers or cows.
- A calving ease Top Notch son with top 30% of the breed marbling, top 25% maternal value, and top 20% combined value.
- His 1682 dam has weaned two calves at a 104 average.

### 340 **Baldrige Homegrown H176**

19800084 Calved - 02/18/2020 Tattoo - H176  
 Bruns Top Cut 373..... Bruns Uppercut 610  
**HOOVER TOP NOTCH P409**..... Dakota Miss 669 Baf #  
 Erica of Ellston L5..... Connealy Counselor #  
 Erica of Ellston G366 #  
 EF Commando 1366 ..... EF Complement 8088 #  
**BALDRIDGE RACHEL E753**..... Riverbend Young Lucy W1470  
 Baldrige Rachel A029 ..... Baldrige Waylon W34 #  
 Baldrige Rachel X100 #

Production			EPDs					
Birth Wt.	205 adj. wt.	CED	Birth wt.	WN wt.	Milk	Yrlng wt.	Marb	RE
82	727 ratio - 102	+6	+0	+78	+20	+134	+88	+85
\$M	+55	\$F	+89	\$B	+157	\$C	+259	

- Yearling bull – recommended for heifers or cows.
- H176 has heaviest 4% of the breed weaning weight EPD and lightest 25% birth weight EPD.
- His dam has weaned two calves at a 108 average, and H176 ranks in the breed's top 20% for both marbling and ribeye EPD.

## Lot 341 - Baldrige Homegrown H159



## 341 Baldrige Homegrown H159

19800079 Calved - 02/10/2020 Tattoo - H159

Brun's Top Cut 373 ..... Brun's Uppercut 610  
**HOOVER TOP NOTCH P409** ..... Dakota Miss 669 Baf #  
 Erica of Ellston L5 ..... Connealy Counselor #  
 Baldrige Bronc ..... Erica of Ellston G366 #  
 EF Commando 1366  
**BALDRIDGE PRIMROSE LADY E122** ..... Baldrige Isabel Y69  
 Baldrige Primrose Lady C064 ..... Basin Payweight 1682 #  
 Baldrige Primrose Lady W399

Production			EPDs					
Birth Wt.	205 adj. wt.	CED	Birth wt.	WN wt.	Milk	Yrlng wt.	Marb	RE
80	705 ratio - 99	+9	-4	+71	+38	+131	+65	+1.05
SM	+62	\$F	+107	\$B	+166	\$C	+277	

- Yearling bull – recommended for heifers or cows.
- H159 has heaviest 10% of the breed yearling weight EPD and lightest 20% birth weight EPD.
- His dam records 2WR100, and H159 has top 3% of the breed ribeye EPD with top 10% \$beef and \$combined values.

## 342 Baldrige Homegrown H186

19800088 Calved - 02/21/2020 Tattoo - H186

Brun's Top Cut 373 ..... Brun's Uppercut 610  
**HOOVER TOP NOTCH P409** ..... Dakota Miss 669 Baf #  
 Erica of Ellston L5 ..... Connealy Counselor #  
 Erica of Ellston G366 #  
 Poss Easy Impact 0119 ..... Poss Total Impact 745 #  
**BALDRIDGE BLACKBIRD E123** ..... Poss Elmaretta 736  
 Baldrige Blackbird A030 ..... Hoover Dam #  
 Baldrige Blackbird X89

Production			EPDs					
Birth Wt.	205 adj. wt.	CED	Birth wt.	WN wt.	Milk	Yrlng wt.	Marb	RE
80	714 ratio - 103	+4	+1.5	+68	+28	+120	+68	+1.00
SM	+54	\$F	+101	\$B	+163	\$C	+265	

- Yearling bull – could work on larger heifers or cows.
- His dam is a model full sister to Alternative who has weaned two calves at a 104 average.
- H186 has top 5% of the breed ribeye EPD, top 10% beef value, and top 20% weaning and yearling weight EPD.



Baldrige Forager F091 -  
sire of Lot 343 and herdsire for us & JHL Ranch

## 343 Baldrige Hustler H156

19837293 Calved - 02/10/2020 Tattoo - H156

Connealy Confidence Plus ..... Connealy Confidence 0100 #  
**BALDRIDGE FORAGER F091** ..... Elbanna of Conanga 1209  
 Baldrige Mademoiselle D703 ..... Baldrige Beast Mode B074  
 SydGen Mademoiselle 1447  
 Baldrige 38 Special ..... EF Commando 1366  
**BALDRIDGE BLACKBIRD F024** ..... Baldrige Isabel Y69  
 Baldrige Blackbird A042 ..... Hoover Dam #  
 Baldrige Blackbird X51 #

Production			EPDs					
Birth Wt.	205 adj. wt.	CED	Birth wt.	WN wt.	Milk	Yrlng wt.	Marb	RE
85	629 ratio - 91	+5	+2.4	+56	+33	+100	+91	+66
SM	+61	\$F	+64	\$B	+130	\$C	+230	

- Yearling bull – recommended for cows.
- A Forager son out of a first calf 38 Special cow with top 15% of the breed marbling EPD and top 35% ribeye EPD.
- His dam is from the Blackbird cow family that also produced Alternative and Versatile.

## 344 Baldrige Gunner G610

2 <sup>Coming</sup>  
year old

19822020 Calved - 06/04/2019 Tattoo - G610

Baldrige Waylon W34 # ..... GAR-EGL Protege #  
**BALDRIDGE ATLAS A266** ..... Baldrige Blackcap T163  
 Baldrige Duchess T69 ..... Baldrige Navigator N5 #  
 Baldrige Willie Y34  
 Baldrige Breakthrough A091 ..... Baldrige Ever Entense X331 #  
**BALDRIDGE LADY D058** ..... Hoover Dam #  
 Baldrige Lady B749 ..... Baldrige Lady S519

Production			EPDs						
Birth Wt.	205 adj. wt.	365 adj. wt.	CED	Birth wt.	WN wt.	Milk	Yrlng wt.	Marb	RE
82	664 ratio - 98	1158 ratio - 97	+5	-.5	+63	+24	+107	+82	+65
SM	+40	\$F	+80	\$B	+142	\$C	+224		

- Coming two-year-old bull – recommended for heifers or cows.
- An Atlas son with heaviest 30% of the breed weaning weight EPD and lightest 15% birth weight EPD.
- His dam has weaned two calves at a 103 average, and G610 also has top 25% of the breed marbling and top 30% beef value.



# Baldrige Expansion E875

K C F Bennett Absolute # ..... S A V Final Answer 0035 #  
 HAYNES OUTRIGHT 452 ..... Thomas Miss Lucy 5152  
 HAYNES ND 454 Miss 179 ..... B/R New Day 454 #  
 ..... HAYNES Miss Infocus 984  
 GAR-EGL Protege # ..... Rito 112 of 2536 Rito 616 #  
 BALDRIDGE PRATISSA W165 ..... L B 6807 Isabel 339  
 Baldrige Pratissia S4 ..... Connealy Lead On #  
 ..... Baldrige Pratissia P259

+18989986 Calved: 05/25/2017 Tattoo: E875

EPDs							
CED	Birth wt.	WN wt.	Milk	Yrlng wt.	Marb	Ribeye	
+1	+2.8	+85	+15	+152	+1.23	+44	
\$M	+36	\$F	+110	\$B	+183	\$C	+273

- These are the first sons of Expansion to sell and like their sire, they are long, thick, and growthy with strong marbling.
- We own Expansion with the Ericksens, and he is a maternal brother to Forecaster, Eldorado, Black Oak, and Zone, along with eight maternal sisters that are embryo donors.
- Expansion has top 2% of the breed weaning and yearling weight EPD and docility, plus top 3% marbling, top 10% carcass weight and top 3% beef value.
- His dam has 73 progeny IMF scans that average 112, and she is a paternal sister to the top ranked Angus bulls in the Grow Safe feed efficiency data.



Baldrige Pratissia W165



## 345 Baldrige Humpfrey H189

19823861 Calved - 02/23/2020 Tattoo - H189

HAYNES Outright 452 ..... K C F Bennett Absolute #  
 BALDRIDGE EXPANSION E875 ..... HAYNES ND 454 Miss 179  
 Baldrige Pratissia W165 ..... GAR-EGL Protege #  
 ..... Baldrige Pratissia S4  
 B/R New Day 454 # ..... Boyd New Day 8005 #  
 BALDRIDGE BLACKCAP MARY Y52 ..... B/R Ruby 1224  
 Baldrige Blackcap Mary U808 ..... CAR Efficient 534 #  
 ..... Baldrige Blackcap Mary M52

Production			EPDs					
Birth Wt.	205 adj. wt.	CED	Birth wt.	WN wt.	Milk	Yrlng wt.	Marb	RE
80	630	+7	-.2	+66	+22	+114	+91	+67
	ratio - 86							
\$M	+73	\$F	+71	\$B	+133	\$C	+246	

- Yearling bull – recommended for cows.
- A wide based late February Xpansion son with heaviest 25% of the breed weaning weight EPD and lightest 20% birth weight EPD.
- H189 also has top 15% of the breed marbling and \$Maternal value.

## 346 Baldrige Humpfrey H158

19894791 Calved - 02/10/2020 Tattoo - H158

HAYNES Outright 452 ..... K C F Bennett Absolute #  
 BALDRIDGE EXPANSION E875 ..... HAYNES ND 454 Miss 179  
 Baldrige Pratissia W165 ..... GAR-EGL Protege #  
 ..... Baldrige Pratissia S4  
 Styles Upgrade J59 # ..... Sitz Upward 307R #  
 BALDRIDGE FOREVER LADY A047 ..... Plainview Lassie 71B  
 Baldrige Forever Lady T930 ..... Baldrige Kaboom K243 KCF #  
 ..... Baldrige Forever Lady M503

Production			EPDs					
Birth Wt.	205 adj. wt.	CED	Birth wt.	WN wt.	Milk	Yrlng wt.	Marb	RE
88	672	+3	+2.2	+55	+18	+98	+66	+09
	ratio - 97							
\$M	+50	\$F	+76	\$B	+118	\$C	+203	

- Yearling bull – recommended for cows.
- A long bodied February Xpansion son. His dam is a ¼ sister to Isabel Y69 and has weaned three calves at a 103 average ratio.

## Lot 347 - Baldrige Humpfrey H183



## 347 Baldrige Humpfrey H183

19888760 Calved - 02/21/2020 Tattoo - H183

HAYNES Outright 452 ..... K C F Bennett Absolute #  
**BALDRIDGE EXPANSION E875** ..... HAYNES ND 454 Miss 179  
 Baldrige Pratissa W165 ..... GAR-EGL Protege #  
 Baldrige Pratissa S4  
 G A R Prophet # ..... C R A Bextor 872 5205 608 #  
**H P C A PROPHET A004** ..... G A R Objective 1885  
 GAR Predestined F589 ..... G A R Predestined #  
 G A R 1407 New Design R44

Production			EPDs					
Birth Wt.	205 adj. wt.	CED	Birth wt.	WN wt.	Milk	Yrlng wt.	Marb	RE
88	739 ratio - 104	+4	+2.0	+76	+23	+140	+1.31	+58
SM	+76	SF	+97	SB	+175	SC	+303	

- Yearling bull – recommended for cows.
- Strong growth and end product merit on this Xpansion son including top 2% marbling and top 4% yearling weight EPD.
- His dam has been an ET donor for us and records 3WR101 with two progeny IMFs at 117.
- H183 also has top 10% of the breed maternal value and top 2% \$Combined value.

## 348 Baldrige Humpfrey H191

19888761 Calved - 02/23/2020 Tattoo - H191

HAYNES Outright 452 ..... K C F Bennett Absolute #  
**BALDRIDGE EXPANSION E875** ..... HAYNES ND 454 Miss 179  
 Baldrige Pratissa W165 ..... GAR-EGL Protege #  
 Baldrige Pratissa S4  
 Baldrige Waylon W34 # ..... GAR-EGL Protege #  
**BALDRIDGE MAVERICK B043** ..... Baldrige Blackcap T163  
 Baldrige Maverick X349 ..... Baldrige Strike Zone S85  
 Baldrige Maverick T43

Production			EPDs					
Birth Wt.	205 adj. wt.	CED	Birth wt.	WN wt.	Milk	Yrlng wt.	Marb	RE
80	703 ratio - 102	+5	+1.9	+75	+23	+142	+1.12	+45
SM	+31	SF	+118	SB	+189	SC	+276	

- Yearling bull – recommended for cows.
- A growthy late February Xpansion son with top 3% of the breed yearling weight EPD and top 10% marbling and combined value.
- His Waylon dam records 4WR99, and her dam is a maternal sister to Jennings and Territory.

## Lot 350 - Baldrige Humpfrey H168



## 350 Baldrige Humpfrey H168

19888759 Calved - 02/14/2020 Tattoo - H168

HAYNES Outright 452 ..... K C F Bennett Absolute #  
**BALDRIDGE EXPANSION E875** ..... HAYNES ND 454 Miss 179  
 Baldrige Pratissa W165 ..... GAR-EGL Protege #  
 Baldrige Pratissa S4  
 CAR Efficient 534 # ..... K C F Bennett Efficient  
**BALDRIDGE RACHEL X100 #** ..... CAR Miss Susie 308 #  
 Baldrige Rachel U2 ..... Mytty In Focus #  
 Baldrige Rachel S165

Production			EPDs					
Birth Wt.	205 adj. wt.	CED	Birth wt.	WN wt.	Milk	Yrlng wt.	Marb	RE
88	617 ratio - 89	+9	+9	+65	+21	+113	+9.0	+42
SM	+72	SF	+78	SB	+135	SC	+247	

- Yearling bull – could work on larger heifers or cows.
- H168 ranks in the breed's top 30% for calving ease direct and top 25% for weaning weight EPD and also has top 20% marbling and \$Maternal value.
- His dam is a good producing Pathfinder cow with 7WR100 and five IMFs at 108.

## 351 Baldrige Humpfrey H210

19888764 Calved - 03/04/2020 Tattoo - H210

HAYNES Outright 452 ..... K C F Bennett Absolute #  
**BALDRIDGE EXPANSION E875** ..... HAYNES ND 454 Miss 179  
 Baldrige Pratissa W165 ..... GAR-EGL Protege #  
 LD Emblazon 999 ..... Baldrige Pratissia S4  
**BALDRIDGE BLACKBIRD C009** ..... O C C Emblazon 854E #  
 Baldrige Blackbird Y153 ..... SH Forever Lady 3124 5118 #  
 ..... TC Aberdeen 759 #  
 ..... Baldrige Blackbird W274

Production			EPDs						
Birth Wt.	205 adj. wt.	CED	Birth wt.	WN wt.	Milk	Yrlng wt.	Marb	RE	
102	641 ratio - 90	-6	+4.0	+76	+19	+138	+91	+74	
\$M	+34	\$F	+98	\$B	+165	\$C		+248	

- Yearling bull – recommended for cows.
- A March bull with top 5% of the breed yearling weight EPD, top 15% marbling, and top 10% beef value.



Sire of Lots 352, 353 & 354 -  
 S A V Resource 1441

## 352 Baldrige Goliath G1136

2 <sup>Coming</sup>  
 year old

+19823541 Calved - 06/18/2019 Tattoo - G1136

R R Rito 707 #  
 Rito 707 of Ideal 3407 7075 ..... Ideal 3407 of 1418 076  
**S A V RESOURCE 1441**  
 S A V Blackcap May 4136 ..... S A V 8180 Traveler 004 #  
 ..... S A V May 2397 #  
 G A R Prophet # ..... C R A Bextor 872 5205 608 #  
**BALDRIDGE PRATISSA B139** ..... G A R Objective 1885  
 Baldrige Pratissa W165 ..... GAR-EGL Protege #  
 ..... Baldrige Pratissia S4

Production			EPDs						
Birth Wt.	205 adj. wt.	365 adj. wt.	CED	Birth wt.	WN wt.	Milk	Yrlng wt.	Marb	RE
64	624 ratio - 100	1125 ratio - 100	+3	+2.8	+68	+27	+121	+62	+81
\$M	+75	\$F	+91	\$B	+142	\$C		+259	

- Coming two-year-old bull – recommended for cows.
- A thick Resource son whose dam is a full sister to Forecaster and has weaned two calves at 114.
- G1136 ranks in the breed's top 20% for weaning and yearling weight EPD, ribeye, and \$beef and \$combined values.
- His granddam has 73 progeny IMFs at 112.

## 353 Baldrige Goliath G1088

2 <sup>Coming</sup>  
 year old

19823524 Calved - 05/30/2019 Tattoo - G1088

R R Rito 707 #  
 Rito 707 of Ideal 3407 7075 ..... Ideal 3407 of 1418 076  
**S A V RESOURCE 1441**  
 S A V Blackcap May 4136 ..... S A V 8180 Traveler 004 #  
 ..... S A V May 2397 #  
 G A R Prophet # ..... C R A Bextor 872 5205 608 #  
**BALDRIDGE BLACKCAP MARY 821B** ..... G A R Objective 1885  
 Baldrige Blackcap Mary Z006 ..... Baldrige Xpand X743  
 ..... Baldrige Blackcap Mary W72

Production			EPDs						
Birth Wt.	205 adj. wt.	365 adj. wt.	CED	Birth wt.	WN wt.	Milk	Yrlng wt.	Marb	RE
80	626 ratio - 99	1138 ratio - 101	+10	+1.4	+61	+30	+112	+25	+93
\$M	+73	\$F	+81	\$B	+120	\$C		+229	

- Coming two-year-old bull – could work on larger heifers or cows.
- A moderate framed Resource bull with top 15% of the breed maternal value and top 10% ribeye EPD.
- G1088 also has top 30% yearling weight EPD and top 20% calving ease direct.

## 354 Baldrige Goliath G1146

2 <sup>Coming</sup>  
 year old

19834037 Calved - 05/30/2019 Tattoo - G1146

R R Rito 707 #  
 Rito 707 of Ideal 3407 7075 ..... Ideal 3407 of 1418 076  
**S A V RESOURCE 1441**  
 S A V Blackcap May 4136 ..... S A V 8180 Traveler 004 #  
 ..... S A V May 2397 #  
 EF Commando 1366 ..... EF Complement 8088 #  
**BALDRIDGE MADEMOISELLE 604D** ..... Riverbend Young Lucy W1470  
 Baldrige Xpand X227  
 Baldrige Mademoiselle 823B ..... SydGen Mademoiselle 1447

Production			EPDs						
Birth Wt.	205 adj. wt.	365 adj. wt.	CED	Birth wt.	WN wt.	Milk	Yrlng wt.	Marb	RE
80	711 ratio - 112	1234 ratio - 109	+4	+2.1	+73	+16	+125	+30	+78
\$M	+64	\$F	+91	\$B	+130	\$C		+233	

- Coming two-year-old bull – recommended for cows.
- Good weaning and yearling ratios on this Resource son.
- He has top 10% of the breed weaning weight EPD and top 20% ribeye and top 30% \$Maternal value.



Sire of Lots 355, 356 & 357 -  
Baldridge Heve

## 355 Baldridge Grateful G611

Coming  
2 year old

19822021 Calved - 06/04/2019 Tattoo - G611

S A V Resource 1441 # ..... Rito 707 of Ideal 3407 7075  
S A V Blackcap May 4136  
**BALDRIDGE HEVE**  
Baldridge Isabel B068 ..... G A R Prophet #  
Basin Payweight 1682 # ..... Baldridge Isabel Y69  
**BALDRIDGE PROSPECTOR D214**  
Baldridge Prospector Y103 # ..... Basin Payweight 006S #  
21AR O Lass 7017  
Woodhill Mainline #  
Baldridge Prospector U43

Production				EPDs						
Birth Wt.	205 adj. wt.	365 adj. wt.	CED	Birth wt.	WN wt.	Milk	Yrlng wt.	Marb	RE	
90	841	1316	+6	+2.6	+91	+23	+150	+49	+91	
	ratio - 124	ratio - 111								
\$M	+80	\$F	+107	\$B	+156	\$C	+282			

- Coming two-year-old bull – recommended for cows.
- A stout made Heve son that scanned one of the biggest ribeyes in the offering.
- He has top 1% of the breed weaning weight EPD balanced with top 5% maternal value.
- His dam is a strong producing Payweight daughter with 2WR119, and his granddam is a Pathfinder cow.
- Heve is an extra stout Resource son featured at Alta Genetics.



Lot 355 -  
Baldridge  
Grateful  
G611

## 356 Baldridge Grateful G603

Coming  
2 year old

19822018 Calved - 06/03/2019 Tattoo - G603

S A V Resource 1441 # ..... Rito 707 of Ideal 3407 7075  
S A V Blackcap May 4136  
**BALDRIDGE HEVE**  
Baldridge Isabel B068 ..... G A R Prophet #  
Basin Payweight 1682 # ..... Baldridge Isabel Y69  
Connealy Consensus 7229 #  
Mill Bar Hickok 7242 ..... Mill Bar Bemindful Maid 6304  
**BALDRIDGE RACHEL D332**  
Baldridge Rachel A290 ..... B/R New Day 454 #  
Baldridge Rachel S251

Production				EPDs						
Birth Wt.	205 adj. wt.	365 adj. wt.	CED	Birth wt.	WN wt.	Milk	Yrlng wt.	Marb	RE	
84	757	1115	0	+3.0	+72	+21	+119	+18	+96	
	ratio - 112	ratio - 94								
\$M	+64	\$F	+82	\$B	+118	\$C	+217			

- Coming two-year-old bull – recommended for cows.
- G603 has top 10% of the breed weaning weight and ribeye EPD.
- His sire is one of the stoutest we have produced, now at Alta Genetics.
- G603's dam has weaned two calves at a 111 average ratio.

## 357 Baldridge Grateful G581

Coming  
2 year old

19582549 Calved - 05/29/2019 Tattoo - G581

S A V Resource 1441 # ..... Rito 707 of Ideal 3407 7075  
S A V Blackcap May 4136  
**BALDRIDGE HEVE**  
Baldridge Isabel B068 ..... G A R Prophet #  
Basin Payweight 1682 # ..... Baldridge Isabel Y69  
GAR-EGL Protege #  
Baldridge Waylon W34 # ..... Baldridge Blackcap T163  
**BALDRIDGE FALLITA A346**  
Wellington Fallita P103 ..... G A R Expectation 4915 #  
S M Fallita K883

Production				EPDs						
Birth Wt.	205 adj. wt.	365 adj. wt.	CED	Birth wt.	WN wt.	Milk	Yrlng wt.	Marb	RE	
84	632	1133	-1	+3.0	+67	+22	+122	+49	+71	
	ratio - 93	ratio - 95								
\$M	+40	\$F	+94	\$B	+142	\$C	+224			

- Coming two-year-old bull – recommended for cows.
- A wide based son of Heve with top 20% weaning and yearling growth, top 30% ribeye EPD and \$Beef value.
- His dam is an easy fleshing daughter of the feed efficiency leader and Pathfinder sire, Waylon.

### 358 Baldrige Gilbert G618

2 *Coming year old*

19822022 Calved - 06/06/2019 Tattoo - G618  
 S A V Resource 1441 # ..... Rito 707 of Ideal 3407 7075  
**BALDRIDGE ETERNAL E345** ..... S A V Blackcap May 4136  
 Baldrige Isabel B068 ..... G A R Prophet #  
 ..... Baldrige Isabel Y69  
 HAYNES Outright 452 ..... K C F Bennett Absolute #  
**BALDRIDGE MAVERICK D164** ..... HAYNES ND 454 Miss 179  
 Baldrige Maverick R39 ..... Woodhill Combo 344-626  
 ..... Poss Maverick 3122

Production			EPDs						
Birth Wt.	205 adj. wt.	365 adj. wt.	CED	Birth wt.	WN wt.	Milk	Yrlng wt.	Marb	RE
76	690	1172	+7	-6	+61	+18	+124	+86	+68
	ratio - 102	ratio - 99							
\$M	+42	\$F	+104	\$B	+165	\$C	+256		



Sire of Lots 358, 359 & 360 -  
 Baldrige Eternal E345 owned with Gade Ranch

- Coming two-year-old bull – recommended for heifers or cows.
- Lot 358 has heaviest 15% of the breed yearling weight EPD and lightest 15% birth weight EPD.
- He also has top 20% of the breed marbling, top 10% beef value, and top 15% combined value.
- His dam is a good producing Outright daughter with two calves weaned at a 104 average and two progeny IMFs at 119.

### 359 Baldrige Gilbert G622

2 *Coming year old*

19822023 Calved - 06/06/2019 Tattoo - G622  
 S A V Resource 1441 # ..... Rito 707 of Ideal 3407 7075  
**BALDRIDGE ETERNAL E345** ..... S A V Blackcap May 4136  
 Baldrige Isabel B068 ..... G A R Prophet #  
 ..... Baldrige Isabel Y69  
 Baldrige Titan A139 ..... Baldrige Waylon W34 #  
**BALDRIDGE TREASURE D173** ..... Baldrige Forever Lady T269  
 Baldrige Treasure Y39 # ..... Woodhill Mainline #  
 ..... Baldrige Treasure S282 #

Production			EPDs						
Birth Wt.	205 adj. wt.	365 adj. wt.	CED	Birth wt.	WN wt.	Milk	Yrlng wt.	Marb	RE
76	683	1283	+3	+3.2	+76	+25	+142	+41	+66
	ratio - 101	ratio - 108							
\$M	+42	\$F	+91	\$B	+130	\$C	+211		

- Coming two-year-old bull – recommended for cows.
- A deep and wide Eternal son with top 3% of the breed yearling weight EPD.
- His dam is an easy fleshing Titan daughter with 2WR101.
- G622 also has top 15% of the breed carcass weight and top 35% ribeye.

### 360 Baldrige Gilbert G649

2 *Coming year old*

19822030 Calved - 06/15/2019 Tattoo - G649  
 S A V Resource 1441 # ..... Rito 707 of Ideal 3407 7075  
**BALDRIDGE ETERNAL E345** ..... S A V Blackcap May 4136  
 Baldrige Isabel B068 ..... G A R Prophet #  
 ..... Baldrige Isabel Y69  
 B/R New Day 454 # ..... Boyd New Day 8005 #  
**BALDRIDGE LASS A071** ..... B/R Ruby 1224  
 CB 965 Mainline ..... Woodhill Mainline #  
 ..... 742 CB Yield Grade

Production			EPDs						
Birth Wt.	205 adj. wt.	365 adj. wt.	CED	Birth wt.	WN wt.	Milk	Yrlng wt.	Marb	RE
80	688	1139	+8	+4	+70	+28	+119	+62	+68
	ratio - 94	ratio - 98							
\$M	+79	\$F	+85	\$B	+136	\$C	+255		

- Coming two-year-old bull – recommended for heifers or cows.
- G649 ranks in the heaviest 15% of the breed for weaning weight and lightest 30% for birth weight EPD.
- He also has top 10% of the breed maternal value and top 20% combined value, and his dam has three progeny IMF scans at a 102 average.

### 361 Baldrige Gentry G1105

2 *Coming year old*

19823530 Calved - 05/04/2019 Tattoo - G1105  
 EF Commando 1366 ..... EF Complement 8088 #  
**BALDRIDGE 8 BALL** ..... Riverbend Young Lucy W1470  
 Baldrige Isabel Y69 ..... Styles Upgrade J59 #  
 ..... Baldrige Isabel T935  
 EF Commando 1366 ..... EF Complement 8088 #  
**BALDRIDGE LADY 605D** ..... Riverbend Young Lucy W1470  
 Baldrige Lady 824B ..... Baldrige Jennings Z064  
 ..... Baldrige Lady 804Z

Production			EPDs						
Birth Wt.	205 adj. wt.	365 adj. wt.	CED	Birth wt.	WN wt.	Milk	Yrlng wt.	Marb	RE
66	821	1327	+6	-5	+70	+34	+120	+1.05	+51
	ratio - 129	ratio - 118							
\$M	+85	\$F	+80	\$B	+147	\$C	+276		

### Lot 361 - Baldrige Gentry G1105



- Coming two-year-old bull – recommended for heifers or cows.
- Strong ratios across the board on this bigger framed 8 Ball son.
- He has lightest 15% of the breed birth weight EPD and heaviest 20% yearling weight EPD plus top 10% marbling.
- G1105 scanned well and has top 3% of the breed \$Maternal value and top 10% \$Combined value.



Sire of Lots 362-369 -  
Baldrige Captain C013

### 362 Baldrige Geyser G642

Coming  
2 year old

19822028 Calved - 06/10/2019 Tattoo - G642  
 EF Commando 1366 ..... EF Complement 8088 #  
**BALDRIDGE CAPTAIN C013** ..... Riverbend Young Lucy W1470  
 Baldrige Isabel Y69 ..... Styles Upgrade J59 #  
 Baldrige Xpand X743 ..... Baldrige Isabel T935  
 Hoover Dam #  
**BALDRIDGE LADY Z061** ..... Baldrige Queen S87  
 BR Midland #  
 Baldrige Lady S290 ..... River Hills Perdy P153

Production				EPDs						
Birth Wt.	205 adj. wt.	365 adj. wt.	CED	Birth wt.	WN wt.	Milk	Yrlng wt.	Marb	RE	
90	699	1213	+8	+6	+55	+32	+99	+97	+38	
	ratio - 103	ratio - 102								
\$M	+67	\$F	+59	\$B	+121	\$C	+224			

- Coming two-year-old bull – recommended for cows.
- A Captain son with top 15% of the breed marbling EPD and top 25% \$Maternal value.
- His dam is a paternal sister to Colonel and has weaned six calves at a 102 average with six progeny IMFs at 106.

### 363 Baldrige Geyser G666

Coming  
2 year old

19822034 Calved - 06/21/2019 Tattoo - G666  
 EF Commando 1366 ..... EF Complement 8088 #  
**BALDRIDGE CAPTAIN C013** ..... Riverbend Young Lucy W1470  
 Baldrige Isabel Y69 ..... Styles Upgrade J59 #  
 Baldrige Isabel T935  
 Fortunes Conquest 224 ..... Connealy Confidence 0100 #  
**BALDRIDGE RACHEL C118** ..... Fortunes 4412 Ethelda 742  
 GG Diamond 943  
 Baldrige Rachel Y42 ..... Baldrige Rachel W83

Production				EPDs						
Birth Wt.	205 adj. wt.	365 adj. wt.	CED	Birth wt.	WN wt.	Milk	Yrlng wt.	Marb	RE	
86	738	1146	+8	+0	+66	+21	+117	+68	+55	
	ratio - 101	ratio - 99								
\$M	+60	\$F	+80	\$B	+129	\$C	+227			

- Coming two-year-old bull – recommended for heifers or cows.
- Lot 363 ranks in the breed's heaviest 25% for weaning and yearling weight EPD and lightest 25% for birth weight EPD.
- He also has top 35% of the breed marbling, and his dam is an easy fleshing Conquest cow with four calves weaned at a 104 average.

### 364 Baldrige Geyser G633

Coming  
2 year old

19822024 Calved - 06/08/2019 Tattoo - G633  
 EF Commando 1366 ..... EF Complement 8088 #  
**BALDRIDGE CAPTAIN C013** ..... Riverbend Young Lucy W1470  
 Baldrige Isabel Y69 ..... Styles Upgrade J59 #  
 Baldrige Isabel T935  
 CAR Efficient 534 # ..... K C F Bennett Efficient  
**BALDRIDGE FOREVER LADY X126** ..... CAR Miss Susie 308 #  
 Baldrige Forever Lady T930 ..... Baldrige Kaboom K243 KCF #  
 Baldrige Forever Lady M503

Production				EPDs						
Birth Wt.	205 adj. wt.	365 adj. wt.	CED	Birth wt.	WN wt.	Milk	Yrlng wt.	Marb	RE	
84	672	1126	+11	-1.2	+56	+18	+98	+70	+31	
	ratio - 99	ratio - 95								
\$M	+69	\$F	+75	\$B	+121	\$C	+226			

- Coming two-year-old bull – recommended for heifers or cows.
- G633 has lightest 10% of the breed birth weight EPD and top 35% marbling EPD along with top 25% \$Maternal value.
- His Efficient dam has weaned five calves at a 98 average with five progeny IMFs at 110.

### 365 Baldrige Geyser G667

Coming  
2 year old

19822035 Calved - 06/21/2019 Tattoo - G667  
 EF Commando 1366 ..... EF Complement 8088 #  
**BALDRIDGE CAPTAIN C013** ..... Riverbend Young Lucy W1470  
 Baldrige Isabel Y69 ..... Styles Upgrade J59 #  
 Baldrige Isabel T935  
 Basin Payweight 1682 # ..... Basin Payweight 006S #  
**BALDRIDGE HAZEL C253** ..... 21AR O Lass 7017  
 Woodhill Mainline #  
 Baldrige Hazel Y83 ..... ALC Hazel D26U

Production				EPDs						
Birth Wt.	205 adj. wt.	365 adj. wt.	CED	Birth wt.	WN wt.	Milk	Yrlng wt.	Marb	RE	
92	772	1199	+1	+1.4	+67	+27	+113	+1.03	+48	
	ratio - 105	ratio - 103								
\$M	+73	\$F	+79	\$B	+145	\$C	+261			

- Coming two-year-old bull – recommended for cows.
- A high marbling Captain son from a good producing 1682 daughter with four calves weaned at a 107 average and three progeny IMFs at 112.
- G667 ranks in the heaviest 20% of the breed for weaning weight EPD, top 10% for marbling EPD, and top 20% for \$Maternal and \$Combined values.

### 366 Baldrige Geyser G586

Coming  
2 year old

19822015 Calved - 05/31/2019 Tattoo - G586  
 EF Commando 1366 ..... EF Complement 8088 #  
**BALDRIDGE CAPTAIN C013** ..... Riverbend Young Lucy W1470  
 Baldrige Isabel Y69 ..... Styles Upgrade J59 #  
 Baldrige Isabel T935  
 C R A Bextor 872 5205 608 #  
 TC Aberdeen 759 # ..... TC Blackbird 4034 #  
**BALDRIDGE LADY Y291** ..... Dr J Analyst M250 #  
 Baldrige Lady W78 ..... Baldrige Lady S884

Production				EPDs						
Birth Wt.	205 adj. wt.	365 adj. wt.	CED	Birth wt.	WN wt.	Milk	Yrlng wt.	Marb	RE	
92	664	1197	+3	+1.7	+65	+26	+114	+34	+38	
	ratio - 98	ratio - 101								
\$M	+68	\$F	+74	\$B	+106	\$C	+205			

- Coming two-year-old bull – recommended for cows.
- His dam is a solid producing Aberdeen cow with seven calves weaned at a 104 average.
- G586 has top 20% of the breed \$Maternal value and heaviest 25% weaning weight EPD.

### 367 Baldrige Geyser G635

2 *Coming year old*

19822026 Calved - 06/09/2019 Tattoo - G635

EF Commando 1366 ..... EF Complement 8088 #  
**BALDRIDGE CAPTAIN C013** ..... Riverbend Young Lucy W1470  
 Baldrige Isabel Y69 ..... Styles Upgrade J59 #  
 ..... Baldrige Isabel T935  
 ..... Woodhill Mainline #  
 Baldrige Next Step Y108 ..... Baldrige Maverick T43  
**BALDRIDGE BLACKBIRD C209** ..... Baldrige Xpand X227  
 Baldrige Blackbird A272 ..... Baldrige Blackbird T179

Production			EPDs							
Birth Wt.	205 adj. wt.	365 adj. wt.	CED	Birth wt.	WN wt.	Milk	Yrlng wt.	Marb	RE	
88	758	1222	+8	+8	+79	+17	+140	+63	+92	
	ratio - 103	ratio - 105								
\$M	+60	\$F	+104	\$B	+160	\$C	+268			

- Coming two-year-old bull – could work on larger heifers or cows.
- A long sided Captain son with strong birth-growth spread and top 4% of the breed weaning and yearling weight EPD.
- His dam records 3WR98, and G365 also has top 10% of the breed ribeye EPD and top 15% \$Combined value.



### Lot 367 - Baldrige Geyser G635

### 368 Baldrige Geyser G593

2 *Coming year old*

19822016 Calved - 05/31/2019 Tattoo - G593

EF Commando 1366 ..... EF Complement 8088 #  
**BALDRIDGE CAPTAIN C013** ..... Riverbend Young Lucy W1470  
 Baldrige Isabel Y69 ..... Styles Upgrade J59 #  
 ..... Baldrige Isabel T935  
 ..... GAR-EGL Protege #  
 Baldrige Waylon W34 # ..... Baldrige Blackcap T163  
**BALDRIDGE ERROLINE A386** ..... BR Midland #  
 Baldrige Erroline S285 ..... River Hills Paloma P105

Production			EPDs							
Birth Wt.	205 adj. wt.	365 adj. wt.	CED	Birth wt.	WN wt.	Milk	Yrlng wt.	Marb	RE	
70	558	1043	+11	-9	+58	+20	+102	+92	+29	
	ratio - 82	ratio - 88								
\$M	+59	\$F	+57	\$B	+115	\$C	+208			

- Coming two-year-old bull – recommended for heifers or cows.
- G593 has top 15% of the breed calving ease direct and marbling EPD.
- His dam is a daughter of the Pathfinder sire, Waylon, and has four progeny IMFs at a 105 average.

### 369 Baldrige Geyser G594

2 *Coming year old*

19822017 Calved - 05/31/2019 Tattoo - G594

EF Commando 1366 ..... EF Complement 8088 #  
**BALDRIDGE CAPTAIN C013** ..... Riverbend Young Lucy W1470  
 Baldrige Isabel Y69 ..... Styles Upgrade J59 #  
 ..... Baldrige Isabel T935  
 ..... O C C Emblazon 854E #  
 LD Emblazon 999 ..... SH Forever Lady 3124 5118 #  
**BALDRIDGE RITA C394** ..... Hoover Dam #  
 Baldrige Rita Z314 # ..... Baldrige Rita P60 #

Production			EPDs							
Birth Wt.	205 adj. wt.	365 adj. wt.	CED	Birth wt.	WN wt.	Milk	Yrlng wt.	Marb	RE	
82	635	1059	+8	+1.1	+63	+21	+109	+62	+59	
	ratio - 94	ratio - 89								
\$M	+72	\$F	+57	\$B	+107	\$C	+211			

- Coming two-year-old bull – recommended for heifers or cows.
- G594 has top 30% of the breed weaning weight EPD and calving ease direct.
- His dam has two progeny IMF scans at 105, and her dam and granddam are both Pathfinder cows.



## 4 Full Brothers sell as Lots 370 - 373

### 370 **Baldrige Goldenrod G530** 2 *Coming year old*

+19822007 Calved - 05/16/2019 Tattoo - G530  
 EF Complement 8088 # ..... Basin Franchise P142 #  
**EF COMMANDO 1366** ..... EF Everelda Entense 6117  
 Riverbend Young Lucy W1470 ..... B/R Ambush 28 #  
 Riverbend Young Lucy T1080  
 GAR-EGL Protege # ..... Rito 112 of 2536 Rito 616 #  
**BALDRIDGE PRATISSA W165** ..... L B 6807 Isabel 339  
 Baldrige Pratisia S4 ..... Connealy Lead On #  
 Baldrige Pratisia P259

Production			EPDs							
Birth Wt.	205 adj. wt.	365 adj. wt.	CED	Birth wt.	WN wt.	Milk	Yrlng wt.	Marb	RE	
92	685	1251	+1	+2.6	+64	+22	+112	+79	+58	
ratio - 100	ratio - 100									
\$M	+56	\$F	+87	\$B	+145	\$C	+244			

### Lot 370 - Baldrige Goldenrod G530



#### Lots 370 - 373

- 4 maternal brothers sell as Lots 370 – 373. Three are by Commando and one is by 38 Special, a Commando son.
- All but Lot 370 could work on larger heifers or cows.
- These four are maternal brothers to Forecaster, Black Oak, Eldorado, Xpansion, and more. Their dam has produced our top selling coming two-year-old bull in three different sales, weaned five calves at 103 with 73 progeny IMFs scanned at a 112 average.
- These brothers have good birth-growth spread and end product merit and top 30% or higher \$Beef and \$Combined values.
- Their grandsire, Protégé, along with his sons, dominated the Grow Safe feed efficiency data released in 2020.

### 371 **Baldrige Goldenrod G213** 2 *Coming year old*

+19822000 Calved - 04/17/2019 Tattoo - G213  
 EF Complement 8088 # ..... Basin Franchise P142 #  
**EF COMMANDO 1366** ..... EF Everelda Entense 6117  
 Riverbend Young Lucy W1470 ..... B/R Ambush 28 #  
 Riverbend Young Lucy T1080  
 GAR-EGL Protege # ..... Rito 112 of 2536 Rito 616 #  
**BALDRIDGE PRATISSA W165** ..... L B 6807 Isabel 339  
 Baldrige Pratisia S4 ..... Connealy Lead On #  
 Baldrige Pratisia P259

Production			EPDs							
Birth Wt.	205 adj. wt.	365 adj. wt.	CED	Birth wt.	WN wt.	Milk	Yrlng wt.	Marb	RE	
88	703	1303	+12	-2	+69	+21	+117	+1.47	+50	
ratio - 100	ratio - 100									
\$M	+58	\$F	+72	\$B	+157	\$C	+262			

Baldrige Pratisia W165 - dam of Lots 370, 371 & 372



### 372 **Baldrige Goldenrod G295** 2 *Coming year old*

+19822001 Calved - 04/24/2019 Tattoo - G295  
 EF Complement 8088 # ..... Basin Franchise P142 #  
**EF COMMANDO 1366** ..... EF Everelda Entense 6117  
 Riverbend Young Lucy W1470 ..... B/R Ambush 28 #  
 Riverbend Young Lucy T1080  
 GAR-EGL Protege # ..... Rito 112 of 2536 Rito 616 #  
**BALDRIDGE PRATISSA W165** ..... L B 6807 Isabel 339  
 Baldrige Pratisia S4 ..... Connealy Lead On #  
 Baldrige Pratisia P259

Production			EPDs							
Birth Wt.	205 adj. wt.	365 adj. wt.	CED	Birth wt.	WN wt.	Milk	Yrlng wt.	Marb	RE	
86	707	1165	+7	+6	+57	+25	+102	+1.12	+52	
ratio - 106	ratio - 101									
\$M	+63	\$F	+71	\$B	+142	\$C	+247			

### Lot 373 - Baldrige Hoedown H074



### 373 **Baldrige Hoedown H074**

+19783851 Calved - 01/22/2020 Tattoo - H074  
 EF Commando 1366 ..... EF Complement 8088 #  
**BALDRIDGE 38 SPECIAL** ..... Riverbend Young Lucy W1470  
 Baldrige Isabel Y69 ..... Styles Upgrade J59 #  
 Baldrige Isabel T935  
 GAR-EGL Protege # ..... Rito 112 of 2536 Rito 616 #  
**BALDRIDGE PRATISSA W165** ..... L B 6807 Isabel 339  
 Baldrige Pratisia S4 ..... Connealy Lead On #  
 Baldrige Pratisia P259

Production			EPDs							
Birth Wt.	205 adj. wt.	CED	Birth wt.	WN wt.	Milk	Yrlng wt.	Marb	RE		
84	821	+4	+1.5	+83	+19	+140	+1.05	+49		
ratio - 100										
\$M	+78	\$F	+82	\$B	+151	\$C	+274			





Sire of Lots 374 & 375-  
Baldrige Endeavor E477

### 374 Baldrige Herb H165

19888758 Calved - 02/12/2020 Tattoo - H165

Yon Full Force C398 ..... Yon Future Force Z77  
**BALDRIDGE ENDEAVOR E477** ..... Yon Sarah A100  
 Baldrige Isabel Y69 ..... Styles Upgrade J59 #  
 ..... Baldrige Isabel T935  
 Baldrige Strike Zone S85 ..... S S Objective T510 OT26 #  
**BALDRIDGE IDEAL X369** ..... Baldrige Treasure M162  
 Baldrige Ideal T233 ..... Baldrige Kaboom K243 KCF #  
 ..... Sand Point Ideal N171 #

Production			EPDs					
Birth Wt.	205 adj. wt.	CED	Birth wt.	WN wt.	Milk	Yrlng wt.	Marb	RE
88	721 ratio - 104	+5	+1.9	+70	+33	+127	+8.1	+2.5
SM	+77	\$F	+71	\$B	+126	\$C	+240	

- Yearling bull – recommended for cows.
- One of the first sons of Endeavor, the top selling two-year-old bull in the 2019 sale to Ward Ratliff Angus in Kentucky.
- H165 has heaviest 15% of the breed weaning and yearling weight EPD, top 10% \$Maternal value, and top 25% marbling.

### 375 Baldrige Herb H052

19817869 Calved - 01/18/2020 Tattoo - H052

Yon Full Force C398 ..... Yon Future Force Z77  
**BALDRIDGE ENDEAVOR E477** ..... Yon Sarah A100  
 Baldrige Isabel Y69 ..... Styles Upgrade J59 #  
 ..... Baldrige Isabel T935  
 Baldrige Xpand X743 ..... Hoover Dam #  
**BALDRIDGE BLACKCAP MARY C038** ..... Baldrige Queen S87  
 Baldrige Blackcap Mary A021 ..... CB Block Party 156 #  
 ..... Baldrige Blackcap Mary Y52

Production			EPDs					
Birth Wt.	205 adj. wt.	CED	Birth wt.	WN wt.	Milk	Yrlng wt.	Marb	RE
82	841 ratio - 118	+9	+7	+68	+37	+123	+6.9	+8.7
SM	+77	\$F	+77	\$B	+135	\$C	+252	

- Yearling bull – recommended for heifers or cows.
- A heavy weaning son of Endeavor – the top selling two-year-old bull in the 2019 sale, now in the Origen AI stud.
- H052 has been an eye catcher all year, and he has heaviest 15% of the breed yearling weight EPD and top 30% calving ease direct along with top 15% ribeye and top 10% \$Maternal value.
- His dam is a strong producing Xpand daughter with two calves weaned at a 119 average.

### Lot 375 - Baldrige Herb H052



### 376 Baldrige Goldminer G1131 <sup>2</sup>Coming year old

19825404 Calved - 06/18/2019 Tattoo - G1131

B/R New Day 454 # ..... Boyd New Day 8005 #  
**PA VALOR 201** ..... B/R Ruby 1224  
 COR Blackcap 6224 Z38 Midlnd ..... BR Midland #  
 ..... VT 1407 New Design Z38  
 Baldrige Xpand X743 ..... Hoover Dam #  
**BALDRIDGE BLACKCAP MARY Z006** ..... Baldrige Queen S87  
 Baldrige Blackcap Mary W72 ..... GAR-EGL Protege #  
 ..... Baldrige Blackcap Mary T425

Production				EPDs					
Birth Wt.	205 adj. wt.	365 adj. wt.	CED	Birth wt.	WN wt.	Milk	Yrlng wt.	Marb	RE
68	588 ratio - 93	1103 ratio - 98	+10	+9	+67	+24	+124	+4.6	+1.22
SM	+38	\$F	+106	\$B	+161	\$C	+247		

- Coming two-year-old bull – recommended for heifers or cows.
- Strong birth-growth spread and ribeye genetics on this Valor son including heaviest 15% of the breed yearling weight and top 20% calving ease direct.
- His dam is a proven Xpand daughter with three calves weaned at a 102 average and 72 progeny IMFs at 105.
- G1131 also has top 1% of the breed ribeye EPD and top 15% \$Beef value.



Baldrige Blackcap Mary Z006 - dam of Lot 376



Sire of Lots 377-382 -  
Baldrige Hombre D748

### 377 Baldrige Grasshopper G1149 <sup>2</sup> Coming year old

19823544 Calved - 06/01/2019 Tattoo - G1149  
 Mill Bar Hickok 7242..... Connealy Consensus 7229 #  
**BALDRIDGE HOMBRE D748** Mill Bar Bemindful Maid 6304  
 Baldrige Isabel Y69 ..... Styles Upgrade J59 #  
 Baldrige Isabel T935  
 Basin Payweight 1682 #..... Basin Payweight 006S #  
**BALDRIDGE BLACKBIRD 639D** 21AR O Lass 7017  
 Baldrige Blackbird X722 ..... GAR-EGL Protege #  
 Baldrige Blackbird N10 #

Production				EPDs						
Birth Wt.	205 adj. wt.	365 adj. wt.	CED	Birth wt.	WN wt.	Milk	Yrlng wt.	Marb	RE	
80	690	1159	+8	+2.3	+74	+26	+131	+1.8	+34	
	ratio - 109	ratio - 103								
\$M	+69	\$F	+90	\$B	+115	\$C	+218			

- Coming two-year-old bull – recommended for cows.
- A big bodied son of Hombre, the Genex and Moon Creek herd sire.
- He has top 35% of the breed calving ease direct and top 10% yearling weight EPD plus top 20% \$Maternal value.

### 378 Baldrige Grasshopper G1108 <sup>2</sup> Coming year old

19823532 Calved - 05/16/2019 Tattoo - G1108  
 Mill Bar Hickok 7242..... Connealy Consensus 7229 #  
**BALDRIDGE HOMBRE D748** Mill Bar Bemindful Maid 6304  
 Baldrige Isabel Y69 ..... Styles Upgrade J59 #  
 Baldrige Isabel T935  
 EF Commando 1366 ..... EF Complement 8088 #  
**BALDRIDGE LADY 606D** Riverbend Young Lucy W1470  
 Baldrige Lady 824B ..... Baldrige Jennings Z064  
 Baldrige Lady 804Z

Production				EPDs						
Birth Wt.	205 adj. wt.	365 adj. wt.	CED	Birth wt.	WN wt.	Milk	Yrlng wt.	Marb	RE	
70	684	1140	+8	+3	+69	+25	+118	+64	+52	
	ratio - 108	ratio - 101								
\$M	+73	\$F	+64	\$B	+113	\$C	+220			

- Coming two-year-old bull – recommended for heifers or cows.
- A moderate framed Hombre son with heaviest 15% of the breed weaning weight EPD and top 35% calving ease direct.
- G1108 also ranks in the breed's top 15% for \$Maternal value.

### 379 Baldrige Grasshopper G1123 <sup>2</sup> Coming year old

19823538 Calved - 05/30/2019 Tattoo - G1123  
 Mill Bar Hickok 7242..... Connealy Consensus 7229 #  
**BALDRIDGE HOMBRE D748** Mill Bar Bemindful Maid 6304  
 Baldrige Isabel Y69 ..... Styles Upgrade J59 #  
 Baldrige Isabel T935  
 CAR Efficient 534 # ..... K C F Bennett Efficient  
**BALDRIDGE BLACKBIRD 932** CAR Miss Susie 308 #  
 Baldrige Blackbird N10 # ..... Sitz Alliance 6595 #  
 Baldrige Blackbird L592

Production				EPDs						
Birth Wt.	205 adj. wt.	365 adj. wt.	CED	Birth wt.	WN wt.	Milk	Yrlng wt.	Marb	RE	
66	651	1104	+12	+2	+60	+32	+117	+34	+49	
	ratio - 103	ratio - 98								
\$M	+75	\$F	+91	\$B	+124	\$C	+236			

- Coming two-year-old bull – recommended for heifers or cows.
- His dam is a productive Efficient daughter with five calves weaned at a 102 average, and her dam is a Pathfinder cow.
- G1123 has heaviest 25% of the breed yearling weight EPD and top 10% calving ease direct and \$Maternal value.

### 380 Baldrige Grasshopper G1169 <sup>2</sup> Coming year old

19823546 Calved - 06/06/2019 Tattoo - G1169  
 Mill Bar Hickok 7242..... Connealy Consensus 7229 #  
**BALDRIDGE HOMBRE D748** Mill Bar Bemindful Maid 6304  
 Baldrige Isabel Y69 ..... Styles Upgrade J59 #  
 Baldrige Isabel T935  
 MCC Essential 4069..... Connealy Earnan 076E #  
**BALDRIDGE BARB NELL 628D** MCC SuperMama 0139 #  
 Baldrige Barb Nell 0145..... Sitz Upward 307R #  
 PCAR Barbaramere Nell 1262

Production				EPDs						
Birth Wt.	205 adj. wt.	365 adj. wt.	CED	Birth wt.	WN wt.	Milk	Yrlng wt.	Marb	RE	
80	630	1052	+5	+1.3	+64	+22	+117	+51	+64	
	ratio - 99	ratio - 93								
\$M	+67	\$F	+80	\$B	+127	\$C	+232			

- Coming two-year-old bull – could work on larger heifers or cows.
- Lot 380 has heaviest 25% of the breed yearling weight EPD and top 30% \$Maternal value.

### 381 Baldrige Grasshopper G1109 <sup>2</sup> Coming year old

19823533 Calved - 06/12/2019 Tattoo - G1109  
 Mill Bar Hickok 7242..... Connealy Consensus 7229 #  
**BALDRIDGE HOMBRE D748** Mill Bar Bemindful Maid 6304  
 Baldrige Isabel Y69 ..... Styles Upgrade J59 #  
 Baldrige Isabel T935  
 Woodhill Mainline # ..... Connealy Danny Boy #  
**BALDRIDGE ERROLINE X269** Woodhill Blackbird 1288-138K #  
 S V F Erroline P033..... G A R Integrity #  
 Murphys S V F Erroline 2M

Production				EPDs						
Birth Wt.	205 adj. wt.	365 adj. wt.	CED	Birth wt.	WN wt.	Milk	Yrlng wt.	Marb	RE	
76	615	1089	+10	+9	+50	+27	+94	+55	+56	
	ratio - 97	ratio - 97								
\$M	+54	\$F	+73	\$B	+120	\$C	+210			

- Coming two-year-old bull – recommended for heifers or cows.
- A coming two-year-old son of Hombre, the Genex and Moon Creek sire. His dam has two progeny IMF scans at 118, and she stacks the Pathfinder sires Mainline and Integrity.

### 382 **Baldrige Grasshopper G1103** 2 Coming year old

19823529 Calved - 05/20/2019 Tattoo - G1103

Mill Bar Hickok 7242.....Connealy Consensus 7229 #  
**BALDRIDGE HOMBRE D748**.....Mill Bar Bemindful Maid 6304  
 Baldrige Isabel Y69 .....Styles Upgrade J59 #  
 Mohnen Royal Guard 1349 .....Baldrige Isabel T935  
**BALDRIDGE IDESSA 854A**.....Mohnen Crown Royal 316  
 Baldrige Idessa 934.....Mohnen Rita 2126 #  
 .....CAR Efficient 534 #  
 .....Baldrige Idessa S75

Production			EPDs						
Birth Wt.	205 adj. wt.	365 adj. wt.	CED	Birth wt.	WN wt.	Milk	Yrling wt.	Marb	RE
74	610	1108	+11	-2	+61	+26	+118	+53	+24
ratio - 96	ratio - 98								
\$M	+57	\$F	+71	\$B	+112	\$C	+202		

- Coming two-year-old bull – recommended for heifers or cows.
- An Hombre son with heaviest 20% of the breed yearling weight EPD and top 20% calving ease direct.



Sire of Lots 383, 384 & 385 -  
Mill Bar Hickok 7242

### Hickok Daughters



Baldrige  
Isabel D753



Baldrige  
Isabel D752

### 383 **Baldrige Gordon G505** 2 Coming year old

19822006 Calved - 05/14/2019 Tattoo - G505

Connealy Consensus 7229 # .....Connealy Consensus #  
**MILL BAR HICKOK 7242**.....Blue Lilly of Conanga 16  
 Mill Bar Bemindful Maid 6304.....S A V Final Answer 0035 #  
 Basin Payweight 1682 # .....Mill Bar Lady DI 3400  
**BALDRIDGE ETHEL D392**.....Basin Payweight 006S #  
 Baldrige Ethel Z144.....21AR O Lass 7017  
 .....Baldrige Xpand X743  
 .....Baldrige Ethel X305

Production			EPDs						
Birth Wt.	205 adj. wt.	365 adj. wt.	CED	Birth wt.	WN wt.	Milk	Yrling wt.	Marb	RE
80	730	1292	+8	+1.3	+79	+25	+137	+75	+64
ratio - 108	ratio - 109								
\$M	+68	\$F	+101	\$B	+152	\$C	+265		

- Coming two-year-old bull – recommended for heifers or cows.
- Very strong ratios across the board on this attractive Hickok son.
- Hickok continues to be one of the popular sires at ABS for his strong and reliable trait package.
- G505 has top 4% of the breed weaning weight EPD, top 30% marbling, and top 25% \$Maternal value.
- His dam is an easy fleshing Payweight cow with 2WR102.

### 384 **Baldrige Gordon G237** 2 Coming year old

19825423 Calved - 04/20/2019 Tattoo - G237

Connealy Consensus 7229 # .....Connealy Consensus #  
**MILL BAR HICKOK 7242**.....Blue Lilly of Conanga 16  
 Mill Bar Bemindful Maid 6304.....S A V Final Answer 0035 #  
 Fortunes Conquest 224.....Mill Bar Lady DI 3400  
**BALDRIDGE FOREVER LADY C162**.....Connealy Confidence 0100 #  
 Baldrige Forever Lady W707.....Fortunes 4412 Ethelda 742  
 .....CAR Efficient 534 #  
 .....Baldrige Forever Lady K856

Production			EPDs						
Birth Wt.	205 adj. wt.	365 adj. wt.	CED	Birth wt.	WN wt.	Milk	Yrling wt.	Marb	RE
88	697	1252	+2	+3.4	+84	+14	+141	+22	+70
ratio - 116	ratio - 113								
\$M	+51	\$F	+116	\$B	+150	\$C	+246		

- Coming two-year-old bull – recommended for cows.
- An attractive, deep bodied Hickok son with strong growth and ribeye genetics.
- G237 ranks in the breed's top 2% for weaning weight EPD, top 3% for yearling weight, and top 30% for ribeye EPD. His dam has weaned three calves at a 100 average with three progeny ribeye scans at 105.

### 385 **Baldrige Gordon G326** 2 Coming year old

19825432 Calved - 04/26/2019 Tattoo - G326

Connealy Consensus 7229 # .....Connealy Consensus #  
**MILL BAR HICKOK 7242**.....Blue Lilly of Conanga 16  
 Mill Bar Bemindful Maid 6304.....S A V Final Answer 0035 #  
 Baldrige Xpand X227.....Mill Bar Lady DI 3400  
**BALDRIDGE LADY A402**.....Hoover Dam #  
 Baldrige Lady W78.....Baldrige Blackbird N10 #  
 .....Dr J Analyst M250 #  
 .....Baldrige Lady S884

Production			EPDs						
Birth Wt.	205 adj. wt.	365 adj. wt.	CED	Birth wt.	WN wt.	Milk	Yrling wt.	Marb	RE
70	622	1075	+12	+1	+60	+18	+102	+24	+58
ratio - 92	ratio - 91								
\$M	+57	\$F	+75	\$B	+108	\$C	+197		

- Coming two-year-old bull – recommended for heifers or cows.
- A calving ease Hickok son with strong docility.
- His dam is a functional Xpand X227 daughter with five calves weaned at a 100 average.



Sire of Lots 386, 387 & 388 -  
Baldrige Colonel C251

### 386 Baldrige Guage G480

2 <sup>Coming</sup>  
year old

19567433 Calved - 05/11/2019 Tattoo - G480  
 Hoover Dam #  
 Baldrige Xpand X743..... Baldrige Queen S87  
**BALDRIDGE COLONEL C251**  
 Baldrige Isabel Y69 ..... Styles Upgrade J59 #  
 Baldrige Isabel T935  
 O C C Emblazon 854E #  
 LD Emblazon 999 ..... SH Forever Lady 3124 5118 #  
**BALDRIDGE PRIMROSE LADY D433**  
 Baldrige Primrose Lady X259..... CAR Efficient 534 #  
 Baldrige Primrose Lady U241

Production				EPDs						
Birth Wt.	205 adj. wt.	365 adj. wt.	CED	Birth wt.	WN wt.	Milk	Yrling wt.	Marb	RE	
66	716	1097	+7	-1.0	+59	+20	+96	+47	+68	
	ratio - 106	ratio - 93								
\$M	+50	\$F	+68	\$B	+115	\$C	+199			

- Coming two-year-old bull – recommended for heifers or cows.
- A thick and gentle, calving ease Colonel son with top 35% ribeye EPD.
- His dam is an easy fleshing 999 cow with 2WR98.

### 387 Baldrige Guage G381

2 <sup>Coming</sup>  
year old

19567432 Calved - 04/28/2019 Tattoo - G381  
 Hoover Dam #  
 Baldrige Xpand X743..... Baldrige Queen S87  
**BALDRIDGE COLONEL C251**  
 Baldrige Isabel Y69 ..... Styles Upgrade J59 #  
 Baldrige Isabel T935  
 Connealy Earnan 076E #  
 MCC Essential 4069..... MCC SuperMama 0139 #  
**BALDRIDGE BLACKBIRD E572**  
 Baldrige Blackbird B279 ..... Connealy Impressive 116L  
 Baldrige Blackbird Z101

Production				EPDs						
Birth Wt.	205 adj. wt.	365 adj. wt.	CED	Birth wt.	WN wt.	Milk	Yrling wt.	Marb	RE	
76	604	1124	+6	+1.0	+61	+23	+116	+61	+69	
	ratio - 100	ratio - 101								
\$M	+66	\$F	+90	\$B	+144	\$C	+253			

- Coming two-year-old bull – recommended for heifers or cows.
- His dam is a nice uddered, first calf Essential daughter, and G381 has top 25% of the breed yearling weight EPD and top 30% ribeye and \$Maternal value.

### 388 Baldrige Guage G315

2 <sup>Coming</sup>  
year old

19755061 Calved - 04/25/2019 Tattoo - G315  
 Hoover Dam #  
 Baldrige Xpand X743..... Baldrige Queen S87  
**BALDRIDGE COLONEL C251**  
 Baldrige Isabel Y69 ..... Styles Upgrade J59 #  
 Baldrige Isabel T935  
 Sitz Alliance 6595 # ..... Sitz Traveler 8180 #  
**BALDRIDGE FOREVER LADY Y735**  
 Baldrige Forever Lady K856..... Bon View Bando 598 #  
 Baldrige Forever Lady 212D

Production				EPDs						
Birth Wt.	205 adj. wt.	365 adj. wt.	CED	Birth wt.	WN wt.	Milk	Yrling wt.	Marb	RE	
90	563	1128	+1	+3.0	+49	+24	+106	+62	+58	
	ratio - 83	ratio - 95								
\$M	+47	\$F	+89	\$B	+142	\$C	+231			

- Coming two-year-old bull – recommended for cows.
- A thick, masculine Colonel son with solid end product merit and top 30% of the breed \$Beef value.
- His dam is a productive Alliance cow with seven calves weaned at a 102 average and six progeny IMFs at 110.



Sire of Lots 389 & 390 -  
Yon Swamp Fox C649

### 389 Baldrige Git-R-Done G680

2 <sup>Coming</sup>  
year old

19836575 Calved - 06/29/2019 Tattoo - G680  
 SA V Final Answer 0035 #  
 Yon Final Answer W494..... Yon Sarah N170  
**YON SWAMP FOX C649**  
 Yon Sarah A537 #..... Yon Final Call W446  
 Yon Sarah X623  
 Hoover Dam #  
 Baldrige Xpand X227..... Baldrige Blackbird N10 #  
**BALDRIDGE PROUD LASSIE A269**  
 Baldrige Proud Lassie Y276 ..... Styles Upgrade J59 #  
 Baldrige Proud Lassie T81

Production				EPDs						
Birth Wt.	205 adj. wt.	365 adj. wt.	CED	Birth wt.	WN wt.	Milk	Yrling wt.	Marb	RE	
74	742	1204	+14	-1.4	+58	+31	+114	+94	+56	
	ratio - 101	ratio - 103								
\$M	+80	\$F	+94	\$B	+155	\$C	+281			

- Coming two-year-old bull – recommended for heifers or cows.
- Git-R-Done has a complete trait package, and his dam has weaned four calves at a 102 average with four progeny IMFs at 116.
- He has heaviest 30% of the breed yearling weight with lightest 10% birth weight EPD and top 5% \$Maternal value and top 15% marbling.

### 390 **Baldrige Git-R-Done G686** <sup>2</sup> *Coming year old*

19838525 Calved - 07/11/2019 Tattoo - G686  
 Yon Final Answer W494..... SAV Final Answer 0035 #  
**YON SWAMP FOX C649** Yon Sarah N170  
 Yon Sarah A537 #..... Yon Final Call W446  
 Yon Sarah X623  
 Baldrige Next Step Y108..... Woodhill Mainline #  
**BALDRIDGE FOREVER LADY C319** Baldrige Maverick T43  
 Baldrige Forever Lady W704..... Baldrige Waylon W34 #  
 Baldridge Forever Lady W704..... Baldridge Forever Lady W704

Production			EPDs						
Birth Wt.	205 adj. wt.	365 adj. wt.	CED	Birth wt.	WN wt.	Milk	Yrlng wt.	Marb	RE
80	Too Young		-1	+2.8	+72	+21	+149	+52	+89
SM	+38	SF	+126	SB	+179	SC	+270		

- Coming two-year-old bull – recommended for cows.
- A strong growth Swamp Fox son with top 2% of the breed yearling weight EPD and top 10% ribeye and \$Combined value.
- His dam is from the cow family that produced Titan and Navigator, and she has two progeny scans at a 110 average for both IMF and ribeye.



Sire of Lots 390-394 -  
Basin Payweight 1682

### 391 **Baldrige Endurance G1087** <sup>2</sup> *Coming year old*

19823523 Calved - 05/22/2019 Tattoo - G1087  
 Basin Payweight 006S #..... Vermilion Payweight J847 #  
**BASIN PAYWEIGHT 1682 #** Basin Lucy 3829  
 21AR O Lass 7017..... HARB Pendleton 765 J H #  
 21AR O Lass F24A  
 Baldrige Xpand X743..... Hoover Dam #  
**BALDRIDGE BLACKBIRD 834B** Baldridge Queen S87  
 Baldridge Blackbird 812Z..... Mohnen Royal Guard 1349  
 Baldridge Blackbird X726

Production			EPDs						
Birth Wt.	205 adj. wt.	365 adj. wt.	CED	Birth wt.	WN wt.	Milk	Yrlng wt.	Marb	RE
74	727 ratio - 115	1181 ratio - 105	+13	-1.5	+66	+29	+120	+60	+62
SM	+73	SF	+98	SB	+146	SC	+262		

- Coming two-year-old bull – recommended for heifers or cows.
- A high capacity Payweight son with heaviest 20% of the breed yearling weight and lightest 5% birth weight EPD.
- G1087 also has top 20% of the breed \$Maternal value, and his dam is a paternal sister to Colonel with three calves weaned at a 103 average.

Baldrige Blackcap A246 -  
dam of Lot 392

### 392 **Baldrige Gump G1148** <sup>2</sup> *Coming year old*

+19830123 Calved - 06/10/2019 Tattoo - G1148  
 Basin Payweight 006S #..... Vermilion Payweight J847 #  
**BASIN PAYWEIGHT 1682** Basin Lucy 3829  
 21AR O Lass 7017..... HARB Pendleton 765 J H #  
 21AR O Lass F24A  
 CB Block Party 156 #..... Werner War Party 2417 #  
**BALDRIDGE BLACKCAP A246** CB 965 Mainline  
 Baldridge Blackcap W70..... GAR-EGL Protege #  
 Baldridge Blackcap S964

Production			EPDs						
Birth Wt.	205 adj. wt.	365 adj. wt.	CED	Birth wt.	WN wt.	Milk	Yrlng wt.	Marb	RE
70	676 ratio - 100	1180 ratio - 100	+6	+6	+78	+25	+131	+81	+64
SM	+85	SF	+115	SB	+173	SC	+309		



- Coming two-year-old bull – recommended for heifers or cows.
- A well balanced Payweight bull with heaviest 4% of the breed weaning weight EPD and lightest 35% birth weight.
- His dam is an ET donor for us and 2S Angus in Missouri.
- G1148 also has top 25% of the breed marbling and top 2% \$Maternal and \$Combined value.

### 393 **Baldrige Endurance G1093** <sup>2</sup> *Coming year old*

19823526 Calved - 05/30/2019 Tattoo - G1093  
 Basin Payweight 006S #..... Vermilion Payweight J847 #  
**BASIN PAYWEIGHT 1682 #** Basin Lucy 3829  
 21AR O Lass 7017..... HARB Pendleton 765 J H #  
 21AR O Lass F24A  
 TC Touchdown 772..... TC Gridiron 258 #  
**BALDRIDGE FOREVER LADY 815Z** TC Marcia 1069 #  
 Baldridge Forever Lady 514..... Baldridge Kaboom K243 KCF #  
 Shadyrook Forever Lady 2175

Production			EPDs						
Birth Wt.	205 adj. wt.	365 adj. wt.	CED	Birth wt.	WN wt.	Milk	Yrlng wt.	Marb	RE
70	621 ratio - 98	1079 ratio - 96	+10	+1.5	+62	+22	+101	+21	+41
SM	+59	SF	+88	SB	+115	SC	+208		

- Coming two-year-old bull – could work on larger heifers or cows.
- A Payweight son with top 35% of the breed weaning weight EPD from a Touchdown daughter that records 2WR104.

### 394 **Baldrige Gump G1092** <sup>2</sup> *Coming year old*

19830119 Calved - 05/26/2019 Tattoo - G1092  
 Basin Payweight 006S #..... Vermilion Payweight J847 #  
**BASIN PAYWEIGHT 1682 #** Basin Lucy 3829  
 21AR O Lass 7017..... HARB Pendleton 765 J H #  
 21AR O Lass F24A  
 Hoover Dam #..... SydGen C C & 7 #  
**BALDRIDGE FOREVER LADY X312** Erica of Ellston C124 #  
 Baldridge Forever Lady S881..... G A R Retail Product #  
 Baldridge Forever Lady N913

Production			EPDs						
Birth Wt.	205 adj. wt.	365 adj. wt.	CED	Birth wt.	WN wt.	Milk	Yrlng wt.	Marb	RE
70	623 ratio - 98	1116 ratio - 99	+6	+8	+66	+23	+112	+37	+69
SM	+74	SF	+108	SB	+148	SC	+266		

- Coming two-year-old bull – recommended for heifers or cows.
- A moderate framed Payweight bull with heaviest 25% of the breed weaning weight EPD and top 15% \$Maternal value.
- G1092 also has top 15% \$Combined value, and his dam stacks the Pathfinder sires, Hoover Dam and Retail Product.



Sire of Lots 395-399 -  
MCC Essential 4069

### 395 Baldrige Garth G644

2 *Coming year old*

19822029 Calved - 06/11/2019 Tattoo - G644  
 Connealy Earnan 076E # ..... Connealy Consensus #  
**MCC ESSENTIAL 4069** Brazila of Conanga 3991 839A  
 MCC SuperMama 0139 # ..... C R A Bextor 872 5205 608 #  
 MCC SuperMama 7212  
 Connealy Confidence 0100 # ..... Connealy Tobin  
**BALDRIDGE BLACKCAP C715** Becka Gala of Conanga 8281  
 Baldrige Blackcap T163 ..... Woodhill Foresight #  
 Baldrige Blackcap P326

Production				EPDs						
Birth Wt.	205 adj. wt.	365 adj. wt.	CED	Birth wt.	WN wt.	Milk	Yrling wt.	Marb	RE	
88	713	1105	+9	+2	+45	+18	+78	+31	+37	
	ratio - 97	ratio - 95								
SM	+69	\$F	+70	\$B	+99	\$C	+197			

- Coming two-year-old bull – could work on larger heifers or cows.
- A moderate framed Essential son with top 25% of the breed \$Maternal value.
- His dam is a maternal sister to Waylon, who along with his sire and paternal brother, dominated the 2020 Grow Safe feed efficiency data.

### 396 Baldrige Garth G636

2 *Coming year old*

19822027 Calved - 06/09/2019 Tattoo - G636  
 Connealy Earnan 076E # ..... Connealy Consensus #  
**MCC ESSENTIAL 4069** Brazila of Conanga 3991 839A  
 MCC SuperMama 0139 # ..... C R A Bextor 872 5205 608 #  
 MCC SuperMama 7212  
 Baldrige Turbo T108 ..... Sitz New Design 349M #  
**BALDRIDGE BLACKBIRD X375** GDAR Primrose Lady 515  
 Rito 616 of 4B20 6807 #  
 Baldrige Blackbird L20 ..... 4 G Blackbird 925

Production				EPDs						
Birth Wt.	205 adj. wt.	365 adj. wt.	CED	Birth wt.	WN wt.	Milk	Yrling wt.	Marb	RE	
90	742	1078	0	+1.8	+55	+30	+93	+5.0	-.01	
	ratio - 101	ratio - 92								
SM	+41	\$F	+70	\$B	+107	\$C	+180			

- Coming two-year-old bull – recommended for cows.
- A deep sided, coming-two-year-old Essential son who ratioed well for IMF.
- His dam records 4WR100 with three progeny IMFs at 103.

### 397 Baldrige Garth G585

2 *Coming year old*

19822014 Calved - 05/30/2019 Tattoo - G585  
 Connealy Earnan 076E # ..... Connealy Consensus #  
**MCC ESSENTIAL 4069** Brazila of Conanga 3991 839A  
 MCC SuperMama 0139 # ..... C R A Bextor 872 5205 608 #  
 MCC SuperMama 7212  
 Hoover Dam # ..... SydGen C C & 7 #  
**BALDRIDGE PROUD LASSIE Y258** Erica of Ellston C124 #  
 Baldrige Proud Lassie M96 ..... Baldrige Jethro 75J #  
 Baldrige Proud Lassie 40J

Production				EPDs						
Birth Wt.	205 adj. wt.	365 adj. wt.	CED	Birth wt.	WN wt.	Milk	Yrling wt.	Marb	RE	
90	647	1109	+5	+1.2	+50	+23	+92	+1.05	+32	
	ratio - 96	ratio - 93								
SM	+67	\$F	+81	\$B	+146	\$C	+256			

- Coming two-year-old bull – recommended for cows.
- A high marbling Essential son with top 30% \$Maternal value, top 20% \$Combined value, and top 10% marbling EPD.

### 398 Baldrige Garth G572

2 *Coming year old*

19822010 Calved - 05/25/2019 Tattoo - G572  
 Connealy Earnan 076E # ..... Connealy Consensus #  
**MCC ESSENTIAL 4069** Brazila of Conanga 3991 839A  
 MCC SuperMama 0139 # ..... C R A Bextor 872 5205 608 #  
 MCC SuperMama 7212  
 Fortunes Conquest 224 ..... Connealy Confidence 0100 #  
**BALDRIDGE BLACKBIRD D105** Fortunes 4412 Ethelda 742  
 Baldrige Blackbird Y18 # ..... K C F Bennett Capstone  
 Baldrige Blackbird T873

Production				EPDs						
Birth Wt.	205 adj. wt.	365 adj. wt.	CED	Birth wt.	WN wt.	Milk	Yrling wt.	Marb	RE	
62	654	1081	+9	-.9	+57	+23	+89	+4.9	+4.0	
	ratio - 97	ratio - 91								
SM	+58	\$F	+69	\$B	+110	\$C	+201			

- Coming two-year-old bull – recommended for heifers or cows.
- G572's dam is an easy fleshing Conquest cow with an ideal udder. She has 2WR102, and her dam is a Pathfinder cow.

### 399 Baldrige Garth G566

2 *Coming year old*

19897481 Calved - 05/24/2019 Tattoo - G566  
 Connealy Earnan 076E # ..... Connealy Consensus #  
**MCC ESSENTIAL 4069** Brazila of Conanga 3991 839A  
 MCC SuperMama 0139 # ..... C R A Bextor 872 5205 608 #  
 MCC SuperMama 7212  
 Mytty In Focus # ..... S A F Focus of E R #  
**BALDRIDGE RACHEL U2** Mytty Countess 906  
 Baldrige Rachel S165 ..... S S Objective T510 0T26 #  
 Baldrige Rachel N139

Production				EPDs						
Birth Wt.	205 adj. wt.	365 adj. wt.	CED	Birth wt.	WN wt.	Milk	Yrling wt.	Marb	RE	
84	624	1166	+9	+5	+59	+21	+103	+5.8	+5.8	
	ratio - 92	ratio - 98								
SM	+64	\$F	+78	\$B	+127	\$C	+229			

- Coming two-year-old bull – recommended for heifers or cows.
- G566 blends above breed average growth for weaning and yearling weight with top 30% of the breed calving ease direct. His dam is a quiet, easy fleshing cow who stacks the Pathfinder sires, In Focus and Objective.

GrowSafe systems feed efficiency database is the World's largest multi-breed repository. With over 64 thousand phenotypes from animals using GrowSafe technology, GrowSafe represents over 150 producers from 13 countries. In February 2020 they publicly released the top 150 high accuracy bulls' data. The top 10 are listed below:

	Registration Number	Registry	Animal Name	RFI			ADG		
				EPD (lb)	Accuracy	Percentile Ranking	EPD (lb)	Accuracy	Percentile Ranking
	NPM1967689	NALF	WULFS XCELLSIOR X252X	-0.90	0.77	1%	0.00	0.70	43%
Son of GAR EGL Protege →	17418539	AAA	PA FORTITUDE 2500	-0.88	0.62	1%	0.02	0.53	18%
Son of GAR EGL Protege →	16476949	AAA	BALDRIDGE WAYLON W34	-0.79	0.67	1%	0.11	0.59	2%
Son of LB 6807 Isabel 339 →	15098880	AAA	GAR EGL PROTEGE	-0.79	0.71	1%	-0.04	0.64	52%
	16236941	AAA	PMB MR RFI-KCR*	-0.77	0.69	1%	0.04	0.60	10%
	42223181	AHA	FELTONS ORAN 433	-0.77	0.66	1%	-0.07	0.58	58%
	NPM1967681	NALF	WULFS XTRACTOR X233X	-0.75	0.77	1%	-0.09	0.70	66%
	16972676	AAA	T C A VISIONARY 158*	-0.75	0.63	1%	0.04	0.54	10%
(See the complete report at Growsafe.com)	NPM1855829	NALF	RUNL STETSON 850S	-0.71	0.73	1%	-0.11	0.66	89%
	1168609	AGA	LOCK AND LOAD X415*	-0.66	0.79	1%	0.13	0.72	1%

**LB6807 Isabel 339** - dam or granddam of the top 3 Angus bulls and 3 of the top 4 all breeds

**Protege** and 2 sons rank 1, 2, 3 in the Angus breed and 2, 3, 4 of all breeds



Baldridge Isabel P4527



GAR EGL Protege

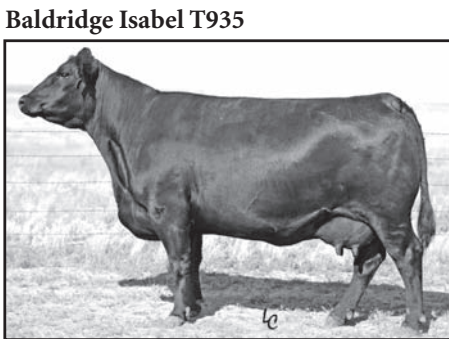

Baldridge Isabel T935



Baldridge Waylon

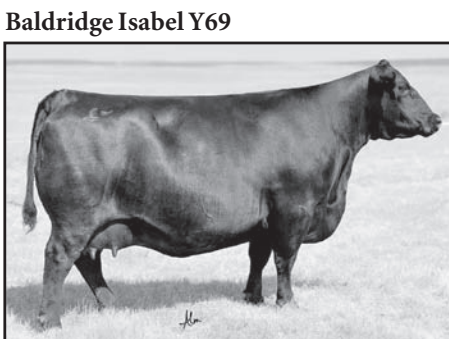

Baldridge Isabel Y69



Baldridge Pratisia W165

dam of →

dam of →

dam of →

sire of →

**Breeder Success**  
**with Baldrige Genetics in 2020**

**JAC's Ranch – Bentonville, AR**

DCF Lucy 8930 – 2nd Top Selling Bred Heifer by Baldrige Colonel

**Red Bluff Bull Sale – Red Bluff, CA**

KD All Star 1930 – 3rd Top Selling Bull by Baldrige Bronc

**Vintage Angus – Modesto, CA**

Vintage Rita 0020 – Top Selling Open Heifer Sired by Baldrige Alternative

**Spruce Mountain Ranch – Larkspur, CO**

Spruce Mnt. Blackbird 8566 – 2nd Top Selling Bred Heifer by Baldrige Beast Mode

Spruce Mnt. Isabel 8532 – 3rd Top Selling Bred Heifer out of Baldrige Isabel C235

Spruce Mnt. Blackbird 8303 – Top Selling Spring Pair by Baldrige Colonel

**Hawaii Fun in the Sun Sale – Walkoloa, HI**

SG Salvation – Top Selling Bull by Baldrige Alternative

**Riverbend Ranch Online Female Sale - Idaho Falls, ID**

Riverbend Evergreen H014 – 2nd Top Selling Open Heifer by Baldrige Alternative

**Shaw Cattle Company – Caldwell, ID**

Shaw Command 88507 – Top Selling Bull by Baldrige Command

**CAR DON Complete Retirement Dispersion Sale - Westville, IN**

CAR DON Isabel 101 – Top Selling Bred Heifer by Baldrige Colonel

**Hoover Angus – Ellston, IA**

Hoover Viper V193 – 2nd Top Selling Bull by Baldrige 38 Special

Princess of Ellston V26 – Top Selling Open Heifer by Baldrige Chairman

Lady Ida of Ellston T86 – Top Selling Bred Heifer by Baldrige 38 Special

**Kenny Angus – Schaller, IA**

Kenny Win 8613-2 – Top Selling Spring Pair by Baldrige Beast Mode

**Pine View Angus Bull Sale - Colesburg, IA**

PV Protector – 2nd Top Selling Bull by Baldrige Beast Mode

Pine View Ruby F427 – Top Selling Bred Heifer by Baldrige Beast Mode

**Brookdale Bred Heifer and Young Cow Sale - Larchwood, IA**

Brookdale Progress 1009 – 2nd Top Selling Bred Heifer by Baldrige Bronc

**Downey Ranch – Wamego, KS**

DRI Beast G118 – Top Selling Bull by Baldrige Beast Mode

**Lyons Ranch – Manhattan, KS**

Lyons Bronc 8153 – Top Selling Bull by Baldrige Bronc

**McCabe Genetics Bull Sale - Elk City, KS**

McCabe Colonel 7418 – 2nd Top Selling Bull by Baldrige Colonel

**New Haven Angus – Leavenworth, KS**

New Haven Challenger F133 – Top Selling Bull by Baldrige Challenger

**Stucky Ranch – Kingman, KS**

Stucky Compass HP8723 – Top Selling Bull by Baldrige Compass

Stucky Compass HP8735 – 3rd Top Selling Bull by Baldrige Compass

Stucky Compass HP8731 – 4th Top Selling Bull by Baldrige Compass

**Boyd Beef Cattle – Mays Lick, KY**

Boyd Abigale 8094 – 2nd Top Selling Bred Heifer by Baldrige Command

**Four Sons Farm – Cynthiana, KY**

4 Sons Wendy 5H7 – 2nd Top Selling Open Heifer by Baldrige Alternative

4 Sons Blackcap 1G8 – 2nd Top Selling Bred Heifer by Baldrige Alternative

**Ward-Ratliff Cattle Company – Lexington, KY**

WRCC Lucy H13 – 3rd Top Selling Open Heifer by Baldrige Endeavor

**Schiefelbein Angus Farm – Kimball, MN**

Frosty Elba 148 – Top Selling Bred Heifer by Baldrige Bronc

**Rossman Farms Genetics-Oronoco, MN**

RFG Prosper- Top Selling Bull by Baldrige Beast Mode

**De-Su Angus Sale – Eitzen, MN**

SRF RRR Isabel R0448 – 2nd Top Selling Bred Heifer by Baldrige Xpand x743

**Valley Oaks Angus – Oak Grove, MO**

Valley Oaks Rita S936 – Top Selling Open Heifer by Baldrige Beast Mode

Valley Oaks Colonel 8078 – 2nd Top Selling Bull by Baldrige Colonel

Valley Oaks Colonel 8079 – 3rd Top Selling Bull by Baldrige Colonel

**Larsen Angus Ranch Bull Sale – Forsyth, MT**

Larsen Bronc V3 – 3rd Top Selling Bull by Baldrige Bronc

**Midland Bull Test Station – Columbus, MT**

Byergo Colonel G14 – Top Selling Bull by Baldrige Colonel

**Stevenson Angus Ranch – Hobson, MT**

Stevenson Alternative 0093 – 3rd Top Selling Bull By Baldrige Alternative

Stevenson Alternative 0081 – 4th Top Selling Bull By Baldrige Alternative

Stevenson Alternative 0092 – 5th Top Selling Bull By Baldrige Alternative

**Carlson Cattle – Columbus, NE**

CCC Colonel 827 – Top Selling Bull by Baldrige Colonel

**DBL Angus – Fullerton, NE**

DBL Colonel 8120 – 3rd Top Selling Bull by Baldrige Colonel

**Lonesome River Bull Sale – Anselmo, NE**

L/R Eldorado 0012 – 3rd Top Selling Bull by Baldrige Eldorado

Pine Hill Forecaster G005 – 4th Top Selling Bull by Baldrige Forecaster

**Snyder Livestock Bull Test Sale – Yerington, NV**

Sterling Pacific 904 – Top Selling Bull out of Baldrige Isabel B082

**Classic Angus Ranch – Regent, ND**

Classic Admiral Dave – Top Selling Bull by Baldrige Colone

**Pearls of the Prairie Sale – Mandan, ND**

KF Lady Elba 54 933 – Top Selling Bred Heifer by Baldrige Colonel

**Double G Farm – Rush Springs, OK**

Double GG Erica 9038 – 2nd Top Selling Bred Heifer by Baldrige Colonel

**Express Ranches – Yukon, OK**

EXAR Isabel 0696 – High Selling Open Heifer out of Baldrige Isabel C235

**Sexton Genetics Bull Sale – Muskogee, OK**

SG Flipside 9531 – Top Selling Bull by Baldrige Alternative

**Stonewall Ridge Online Sale – Shelbyville, TN**

Top selling Pregnancy out of Baldrige Isabel E030

Top selling embryo sired by Baldrige SR Goalkeeper

**2 Bar C Ranch – Luling, TX**

EF Forever Lady 8037 – Top Selling Bred Heifer by Baldrige Titan

**Angus of Clear Creek Female Sale – Bangs, TX**

ACC Rita 9538 – Top Selling Open Heifer by Baldrige Alternative

ACC Susie 8537 – 2nd Top Selling Fall Pair by Baldrige Colonel

**Capital Angus – Whitehouse, TX**

CA Erica Dianna – Top Selling Bred Heifer by Baldrige Alternative

**Cox Ranch – Peaster, TX**

Cox Alternative 9120 – 2nd Top Selling Bull by Baldrige Alternative

**High Roller Angus Female Sale – Center, TX**

HR Eva 9036 – Top Selling Open Heifer by Baldrige Alternative

**High Roller Angus Customer Appreciation Sale – Center, TX**

HR Henrietta Pride 9656 – 2nd Top Selling Open Heifer by Baldrige Alternative

HR Eva 9057 – Top Selling Bred Heifer by Baldrige Alternative

**Jones Ranch Female Sale – Telephone, TX**

JR MS Blackcap 953G – 2nd Top Selling Open Heifer by Baldrige

Challenger

**TK Cattle Company – Menard, TX**

TK Blackbird 8523 – Top Selling Bred Heifer by Baldrige Colonel

**Daltons on the Sycamore Online Sale – Gretna, VA**

Daltons Rita 8267 – Top Selling Open Cow by Baldrige Xpand x743

**Knoll Crest Farm – Red House, VA**

KCF Miss Xpand F752 – 4th Top Selling Bred Heifer by Baldrige Xpand x743

**Spring Grove Angus – Appomattox, VA**

Daltons Rita 8261 – 3rd Top Selling Bred Heifer by Baldrige Xpand x743

*Many thanks for your support!*





# Ultrasound and scrotal data for Coming 2 year old bulls

Lot #	Anm Tag	YR Frame	YR Adj SC**	USND Adj PCT IMF	USND PCT IMF Ratio	USND Adj Ribeye Ratio	USND Ribeye Ratio	USND Adj Rib Fat	USND Rib Fat Ratio
295	G318	5.4	34.17	5.00	105	12.9	98	0.32	128
296	G376	4.4	35.26	4.43	93	14.1	108	0.22	88
297	G365	5.2	38.23	4.30	100	11.7	100	0.24	100
298	G235	4.8	37.98	4.25	89	13.8	105	0.23	92
299	G201	4.9	34.59	3.96	89	12.6	100	0.23	100
321	G562	5.7	34.72	3.86	81	13.5	103	0.18	72
322	G1121	5.9	37.01	5.20	124	10.9	83	0.18	78
323	G1160	6.1	37.22	6.55	157	13.2	101	0.33	143
324	G1151	5.9	37.94	4.85	116	12.6	96	0.19	83
325	G1118	5.4	36.45	4.09	98	13.1	100	0.15	65
326	G535	3.9	34.36	4.08	91	13.6	108	0.17	74
327	G451	5.8	37.55	6.11	116	11.9	90	0.18	64
328	G465	5.3	36.11	4.55	98	12.3	91	0.14	58
329	G403	5.0	35.30	5.67	119	12.2	93	0.17	68
330	G515	5.6	38.31	4.28	90	13.2	101	0.17	68
331	G1143	7.1	37.28	4.11	98	14.7	112	0.26	113
332	G1122	5.4	36.92	3.74	89	13.1	100	0.22	96
333	G1129	4.3	34.80	4.48	107	12.4	95	0.17	74
344	G610	4.9	38.60	4.53	95	12.9	98	0.23	92
352	G1136	5.2	35.00**	3.96	94	15.1	106	0.22	96
353	G1088	5.1	37.76	3.42	82	14.2	108	0.23	100
354	G1146	5.1	34.44	3.35	80	13.5	103	0.19	83
355	G611	6.2	39.94	2.90	61	16.6	127	0.22	88
356	G603	5.4	37.41	3.54	74	13.2	101	0.24	96
357	G581	6.1	37.72	4.48	94	12.1	92	0.25	100
358	G618	6.0	34.50	6.71	141	10.0	76	0.28	112
359	G622	5.0	40.00	4.25	89	12.8	98	0.37	148
360	G649	5.9	40.27	3.91	96	13.0	100	0.24	100
361	G1105	6.3	41.11	5.79	139	14.8	113	0.34	148
362	G642	4.3	37.61	4.06	85	13.4	102	0.30	120
363	G666	5.2	36.99	3.86	95	13.0	100	0.22	92
364	G633	5.3	38.64	4.39	92	12.7	97	0.31	124

Lot #	Anm Tag	YR Frame	YR Adj SC**	USND Adj PCT IMF	USND PCT IMF Ratio	USND Adj Ribeye Ratio	USND Ribeye Ratio	USND Adj Rib Fat	USND Rib Fat Ratio
365	G667	5.7	38.15	4.44	109	14.0	108	0.26	108
366	G586	5.9	39.79	3.39	71	13.9	106	0.19	76
367	G635	5.3	40.76	3.01	74	15.6	120	0.21	88
368	G593	5.1	36.29	5.42	114	12.2	93	0.30	120
369	G594	5.9	36.48	4.29	90	13.5	103	0.23	92
370	G530	5.4	36.31	4.51	86	14.6	111	0.19	68
371	G213	5.8	38.88	9.04	172	12.5	95	0.45	161
372	G295	5.6	32.63	6.46	131	13.7	109	0.27	135
376	G1131	5.7	38.36	4.01	96	13.8	105	0.16	70
377	G1149	4.9	38.34	2.81	67	12.3	94	0.14	61
378	G1108	4.7	35.00	4.59	110	14.3	109	0.43	187
379	G1123	5.4	37.86	3.08	74	12.8	98	0.20	87
380	G1169	4.5	35.00	3.59	86	12.7	97	0.20	87
381	G1109	4.6	36.77	5.37	128	12.8	98	0.21	91
382	G1103	5.5	39.94	3.27	78	12.5	95	0.28	122
383	G505	5.6	36.77	5.93	124	15.2	116	0.44	176
384	G237	5.1	37.16	3.21	72	13.1	104	0.24	104
385	G326	4.9	36.17	2.73	57	12.8	98	0.16	64
386	G480	4.8	36.17	2.82	59	14.0	107	0.15	60
387	G381	5.7	35.26	2.77	62	12.4	98	0.17	74
388	G315	6.1	39.64	4.37	92	12.3	94	0.19	76
389	G680	5.6	37.72	4.39	108	14.5	112	0.26	108
390	G686		Too young						
391	G1087	5.5	36.03	3.98	95	13.1	100	0.31	135
392	G1148	5.5	36.61	3.78	90	13.2	106	0.28	127
393	G1093	6.4	37.26	2.91	70	13.2	101	0.18	78
394	G1092	4.8	37.15	3.64	87	13.7	105	0.13	57
395	G644	4.8	35.67	3.62	89	13.1	101	0.30	125
396	G636	4.8	36.59	4.98	122	9.8	75	0.14	58
397	G585	5.6	39.76	3.23	68	13.1	100	0.26	104
398	G572	5.0	40.28	4.74	99	12.1	92	0.22	88
399	G566	6.0	39.98	4.24	89	14.0	107	0.19	76

\*\* actual SC on 5/21/20

Many  
Thanks  
to our  
Team!



Clint Baumeister and Dan Krupicka



Tara Krupicka



Jorge Moreno



Kody Saathoff



Harvey Benes



Edgar Chiviro

# *Notes*

---



5329 Rodeo Road  
North Platte, NE 69101

**Bull Sale**  
**Saturday, January 30**  
**2021**